# New Year Greetings


# Albany Times

Declared a Legal Newspaper by Act of Superior Court of Alameda County

The Only Newspaper Printed and Published in the City of Albany

VOLUME XXXIX — ALBANY, CALIFORNIA — Wednesday, Dec. 26, 1973 — 150 — NUMBER 17

## My Word!

Dorothy Spriner

**MANY ALBANY** folks are up in arms and out with petitions in an attempt to stop the Post Office from moving Albany carriers to a Berkeley location, an action to become effective Monday, Jan. 14. In a memo to all Albany box holders, Branch Manager Gaudet wrote that all mail addressed to a street number but delivered through a P.O. box will not arrive at the Albany box section until about an hour later than at present because the mail will have to be transported from the Berkeley location to the Albany box section.

If you are opposed, you may write to E. T. Klassen, Postmaster General, Washington, D.C., or W. J. Sullivan, Regional Postmaster General, 631 Howard St., San Francisco.

Mayor Lewis Howell has already expressed the opposition of the City Council to these officials, urging them to rescind the action. He said ". . . the maintenance of adequate postal service in the City of Albany has been a continued and ever-losing proposition. Many of the deliveries at present are not made until around 5 o'clock in the evening. The running of the mail through yet another facility can't help but add additional time and confusion to present service . . ." Couldn't have put it better myself.

**TED VALLI** was the winner of the AFS "contest" recently staged at the "Jolly Times" office on Solano. Who won the prizes offered by Senior Parents?

**GEORGE (RAIN) BERNARD** reports a total rainfall to date of 17.60 inches, compared to 18.41 inches at the same time last year. He said the first day of winter came in with a bang and lightning and .75 of rain in an hour. Sorry I missed the big storm, during which it was reported that lightning struck the BART tracks in a pretty spectacular display. I was spending the night at the St. Francis in San Francisco, covering the veddy veddy formal Winter Deb Ball for the hospital.

**LUPE TORREZ** recently pur-

(Continued on Page 3)

**ALBANY COMMUNITY CHAIRMAN Harold G. Denham, left, received a handsome Easter Seal Society certificate of appreciation for his successful leadership during the 1973 Alameda County fund drive from general chairman Don Doten at a recent awards luncheon. Also discussed was the current year end fund appeal mailed to Easter Seal supporters throughout the county to further help the physically disabled in the community.**

## Public Hearing On Home Occupations

The Planning and Zoning Commission will hold a public hearing in the Council Chambers at 8:00 p.m., January 8, 1974 on the proposed amendment to the Zoning Ordinance pertaining to Home Occupations. See the Public Notice, page 5.

Conditions "A through Q" prescribe restrictions which are designed to preserve the residential character of the City. No home occupation may: create a disturbance or nuisance; adversely affect health, morals, comfort or safety; be detrimental to public welfare or injurious to property; require visable storage of materials; require excessive use of curb parking. Home occupations: will not exceed 250 square feet or 25 percent of the residential area; will not require any employees; will not permit signs or advertising. Customers will not be required or be generally allowed to visit the site. Necessary vehicles will be parked in covered off-street parking spaces.

The proposed Ordinance revision does not materially change home occupations. It's primary purpose is to provide a better understanding of the requirements. It will improve the procedures for processing applications and for enforcement. Existing home occupations, which are in conformity with conditions "A through Q," will not be affected. This public hearing provides an opportunity for all residents of Albany to speak out on behalf of a City of Homes.

**ODD FELLOWS No. 270**

Berkeley Lodge No. 270, Independent Order of Odd Fellows, will meet on Thursday, December 27 at 8 p.m. in the Berkeley Odd Fellows Temple, 2288 Fulton Street. Light refreshments will be served after the business session.

## El Cerrito Wins Soccer Match

In soccer action of the East Bay League, El Cerrito again showed its stuff with a 4-2 win over Oakland's Amatlan at Cougar Field, while Albany found itself without a game when the scheduled field in Oakland was found to be unplayable.

In the second of the two games in Albany, St. Bernard SC found its winning goal on a hard shot in the first half, then held on for dear life to retain that lead in an emotion filled second half which was called 15 seconds before the final whistle when things got too rough.

El Cerrito found itself with an easy first half, finishing up with a 4-1 lead before halftime, then Amatlan applied winning type pressure to begin a drive towards a tie, missing several sure goals by chance alone. El Cerrito held fast at the right moments to thwart a few other drives and hold on to their margin.

With one game less played on their schedule, El Cerrito now finds itself just one point behind league leading TriValley, and hopes to close that gap in the new year.

No games are scheduled for Cougar Field until January 6, while the league and its members take a holiday vacation.

## Fund-Raising Drive For Veterans

American Veterans of World War II, Korea and Vietnam (AMVETS) has initiated "Operation Sleighride," a fund-raising program. The drive, which will end December 31. is seeking funds to continue its veterans benefits.

AMVETS does not receive federal, state, county, or city grants. Its many programs, such as claims service counselling, hospital and rehabilitation programs, youth activities, and community services, are continued through fund-raising efforts such as "Operation Sleighride."

AMVETS is asking the support of Albany citizens in continuing its 365 days a year service to veterans. Local posts in Oakland and San Leandro have met the needs of thousands of veterans, but their service cannot continue to grow unless supported by the public.

Donations to "Operation Sleighride" may be sent care of Security Pacific National Bank, San Leandro Branch—P.O. Box 396, San Leandro, California 94577.

## Three Cornell Students Question City Council

Three young men from William Gubser's Room 6 at Cornell school made names for themselves and possibly picked up 100 points by addressing Albany City Council on energy conservation at the session Monday night, Dec. 17.

Leadoff man was Ross Burnham, who advised Council to turn off some of the lights on Solano and San Pablo or reduce wattage. He also suggested turning the city's garbage into electricity as had been reported in the Berkeley newspaper.

Councilman Joe Carlevaro said it was important that travel areas be lighted. He said Albany garbage is taken by Oakland Scavenger to East Bay Treatment Center to make methane gas. He suggested that Chief of Police James Simmons talk to the class.

Stephen Foss asked what Council and Albany are doing about the energy crisis. Councilman George Hein said Albany Police have a long list of suggestions to conserve energy, which he read.

Eric Spieth read a speech he had written, asking Council to turn off excess public lighting and cut down on the use of official cars.

The boys explained there are five teams at Cornell and they have collected about 10,000 points for energy conservation. They receive one or two points for each energy-saving idea they use at home (or which is adopted by their parents)

## Mime Troupe at Albany Library

The San Francisco Mime Troupe will be appearing at the Albany Library, 1216 Solano Avenue, on December 27 for two performances. The group, known throughout the Bay Area for their high-spirited and penetrating sense of humor, will be presenting a juggling act and a play to entertain the whole community. The performance times are 2:00 and 3:00 p.m., and admission is free. For further information call 526-3730.

## Tax Help at Senior Center

Income tax consultants will be at the Senior Citizens Center after the first of the year to help people make out their income taxes. This service will not only be for seniors but for everybody who needs such assistance. Further information will be available at a later date.

## Annual Boy Scout Tree Pick-Up

Albany Boy Scout Troop 12 and Cub Pack 3 will make their annual Christmas tree pick-up on Saturday, January 5, 1974, Beginning at 8 a.m., the boys will go door-to-door throughout Albany collecting trees. For further information call 524-3202 before 9 a.m.

## Albany Resident Jane Kaupas Has Two Professions

Albany lawyer Jane H. Kaupas leads a double life. Jane, whose law office is at 901 A Santa Fe Avenue in Albany, also works as a Medical Laboratory Technologist in Hematology at Oakland's Children's Hospital Medical Center.

A divorcee, Jane is the sole support of two sons, Victor, 20, a student at California State University at San Francisco, and Daniel, 18, attending Sonoma State. She passed the bar examination in 1971 after five years of study at Golden Gate College and was sworn in during January of 1972. Since that date, she has divided her time between her two occupations, performing as a lawyer from 10 a.m. to 3 p.m. daily, and working as technologist from 3:30 p.m. to midnight.

(Continued on Page 3)


Happy New Year
from
Ila Mae Wilson
PUBLISHER
and
The Staff
of the
Albany Times
and the
Thousand Oaks Times

Everything Christmasy
Plus Selected Odds & Ends
½ Price
REGULAR HOURS NOW:
Monday thru Friday, 9 to 6:30 — Saturday, 9 to 5:30
1183 Solano Ave. Albany, California — Free Delivery 524-8000
sam's
More than a pharmacy.

1/2 PRICE SALE
Christmas
• Greeting Cards
• Candles • Cosmetics
• Gift Items
• Party Goods
SALE Now Going On!
GARDELLA'S
1000 Oaks
PHARMACY
1849 SOLANO AVE. Phone 526-2452

ALBANY CINEMA
Solano Ave. 524-5656
BARBARA STREISAND
ROBERT REDFORD
'THE WAY WE WERE'
— Plus —
CID CEASER
'SHOW OF SHOWS'

RENO
California-Nevada GOLDEN TOURS presents
Luxurious Coach Service from ALBANY TO
HAROLDS CLUB/RENO
YOU RECEIVE
GAMING / FOOD & DRINK COUPONS
ALL FOR ONLY $13.75
DEPARTURES SUN. THRU THURSDAY 2:00 p.m.
(8 HOURS IN RENO)
for reservations contact
SUPER BIG $12.00 BONUS VALUE!
MAX'S LIQUORS
PHONE 525-1922
865 San Pablo Ave., Albany

"What good is money if it can't buy music?"
PUD'S
STEREO • HI-FI • TV
PIONEER, EPI, SONY TV
Next Door to Shakey's Pizza
— Free Parking in Rear —
1394 Solano Ave., Albany 658-7837


George Bernard Will Present the Following Petition to Mr. W. W. Wollman, Berkeley Postmaster, and to Mr. E. T. Klassen, Postmaster General, Washington, D. C.

**– PETITION –**

1. We the undersigned, Business and Professional People and residents of the City of Albany, Protest Any Changes that Will Become Effective Monday, January 14, 1974, That the Albany Carriers Must Not be Moved to a Berkeley Location.
2. We Consider that the Post Office is Centrally Located to Serve all People of the City of Albany, and that the City of Albany Should Have its Own Post Office, and not wait until some year to come when we might have to go to Berkeley, or El Cerrito to Mail our Packages.

**FOR THE REASONS ABOVE STATED, WE REQUEST THAT THE PRESENT CARRIERS OF THE ALBANY POST OFFICE WORK FROM ALBANY, TO SAVE TIME AND GIVE BETTER SERVICE.**

**Those Against Such a Move May Sign the Petition at BERNARD'S STATIONERY, 1129 Solano Ave., Albany, Ca. 94706.**

Deadline to sign this Petition is Thursday, Jan. 10, 1974 or mail Copy of Petition to Above.

**I'm Against Any Changes That Will Go in Effect Jan. 14, 1974.**

Signed_____ Signed_____

— MAIL COMPLETE COPY OF PETITION —

*Safety*

# Timely Lessons For Our Young Area Bicyclists

By JOHN T. FORD,
Albany Police Dept.

**Bicycle Detail**

Frequently you will see men looking under the hood of their cars, checking underneath the car, and generally looking the car over. If you were to walk up and ask what the trouble is, most would tell you nothing was wrong . . . right now . . . but it is always best to check over any vehicle BEFORE something goes wrong. This is called a "safety check."

In making a safety check on your bike, which you should make a practice of doing at least once each week, there are many things to look for and examine. WHEELS: Probably the most important parts of your bike are the wheels since they make it possible for the bike to move. It is logical then than the wheels should get careful attention. Check the spokes and see that they are secure. If one is loose, tighten it with your spoke wrench, obtainable at any bike shop. Turn your bike upside down and roll the wheels by hand to see if the wheels are straight. If not, have them straightened at a bike shop until you learn how to do this properly. If you over-tighten the spokes this can cause the wheel to be crooked. See that the nuts, holding your wheels on, are firmly tight, but here again, do not over - tighten. Make sure the wheels do not rub as they go around.

BRAKES: Your bike brake should stop the bike fast enough to skid tires on dry, clean pavement. If they do not, have them adjusted. Test your brakes in your driveway or other area off the street.

LIGHTS: As mentioned in lesson No. 1, take your bike lights apart, remove the batteries, wipe them off with a clean, soft cloth. Also wipe out the inside of the light casings before repacing batteries. Keep the rear reflector clean and give the safe care to your rear light as you do your headlight.

CHAIN: Check your chain and the chain guard. The chain should have just a little "play" in it. A few drops of oil on the chain weekly is good maintenance. The chain guard should be secure and tight.

SEAT: Be sure your seat is properly adjusted. You should be able to reach the pedals easily. If you cannot, loosen the seat nut and lower your seat. Be sure the seat adjustment nut is TIGHT.

HANDLE GRIPS: When these become worn, replace them right away. Glue these on so they are always tight.

HANDLE BARS: See that your handle bars are in line with the front wheel and the adjustment nut is tight. Do not raise handle bars above the position where you can grasp them, without reaching above your chest, when sitting on the seat of your bike.

REFLECTIVE TAPES: It is a good idea, in addition to your rear light and/or reflector, to stripe your rear fender with reflective tape. Check your tape on your weekly check-ups and replace it when it dulls or begins to peel.

HORN OR BELL: See that you have either a horn or a bell, and be sure it works. If not, replace it if it cannot be fixed.

TIRES: Check tires for proper pressure. It is a good idea to have a tire gauge of your own so you can check pressure at home or anywhere. Proper tire pressure is usually shown on the side of each tire.

CLEANING: Clean your bike regularly. A clean bike will last longer, ride better and be safer. When you wash it down be sure to put a few drops of oil on the moving parts when finished.

**QUESTIONS**

| | Yes | No |
|---|---|---|
| Spokes that are too tight or too loose can cause bike wheels to be wobbly. | ___ | ___ |
| If your brakes don't skid the tires on dry pavement they need adjustment. | ___ | ___ |
| It is best to make a "safety check" of your bike every two or three months. | ___ | ___ |
| Bike lights work fine without any special care . | ___ | ___ |
| Your chain guard should be firm and secure at all times. | ___ | ___ |
| It's OK to have handle bars raised to nose level if you like them that way. | ___ | ___ |
| If you find something wrong with your bike and you can't fix it, it is your responsibility to get it to the bike shop and have it fixed properly. | ___ | ___ |

NEXT WEEK: Coasting and Racing on Bikes.

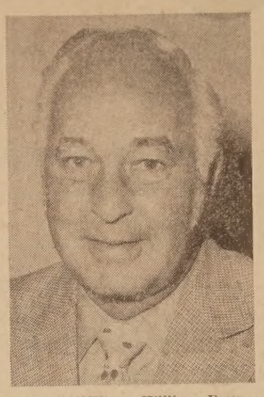

HONORED — William Pangborn, audit supervisor for the Mechanics Bank of Richmond, has been designated a Certified Internal Auditor by the Institute of Internal Auditors. Pangborn, an Albany resident, achieved the honor after meeting requirements of the national institute.


LOSE WEIGHT WITH NEW SHAPE TABLETS and HYDREX WATER PILLS at
ALBANY PHARMACY
847 San Pablo Ave., Albany

Dine Like a Maharaiah at
LA CHINA POBLANA
HOLIDAY BANQUET (For 10 or More)
BOMBAY DELUXE Includes Appetizers and tea $9.95 Per Person
Make Your Reservations Early
Phone 525-7626 Today
APPETIZERS:
Poppadums (imported circular wafer)
Picalla (delightful fritters)
Kabobs (on skewer)
Pickles, Major Grey's Chutney
• Dahl Soup • Crisp Salad
• Poorees and Chapati
• Palau • Indian Style Vegetable • Potatoes
CHOICE OF ANY 3 Entrees
Lamb, Chicken, Prawns, Vegetable Beef or Pork Curry.
• Exotic Dessert • Tea or Coffee
937 San Pablo Ave., Albany 525-7626

OUT WITH THE OLD
IN WITH THE NEW
Celebrate with us!
BIG . . . Fun Filled
New Year's Eve PARTY

featuring the music of
Dick Hillman at the
PIANO BAR
9 p.m. to 2 a.m.
HATS — NOISEMAKERS — FAVORS — FOOD
The IVY ROOM
860 San Pablo Ave. Albany

A good-place to trade everyday
Hollfelder's JEWELRY
Watches — Diamonds
Silverware
1131 Solano Ave., Albany
Landscape 525-1500

Joyous New Year
We have to beat the clock, and be first to wish you a Happy New Year! Cheers!
HOLLFELDER'S Jewelry
1131 Solano Ave., Albany
Phone 525-1500

Ring Out the Old!
Ring In the New!
Ring Happy Times across the Year. To Friends and Patrons Our Special Thanks.
HIGHLAND DONUTS
827 San Pablo Ave., Albany

SHOP AT HOME

NOW IN STOCK
EASTMAN COLOR
No. 5254
We Also Process This Film
GERSH PHOTO
1747 Solano Ave.
Berkeley 526-0775

King Yen
RESTAURANT
Mandarin Chinese Cuisine
DAILY
11:30 a.m. to 3:00 p.m.
5:00 p.m. to 9:30 p.m.
Sundays 5 to 9:30 p.m.
Closed Wednesdays
2984 COLLEGE AVE.
½ Block South of Ashby
845-1286 BERKELEY

FIRST BAPTIST
1319 Solano Avenue
11:00 A.M.
"CHRIST AND TIME"
7:00 P.M.
"WHAT'S AHEAD?"
9:45 a.m. — Sunday School
7:30 p.m., Wed. — Mid-Week
VISITORS WELCOME


## GOLF CHATTER
*Inside on Tournament Play*

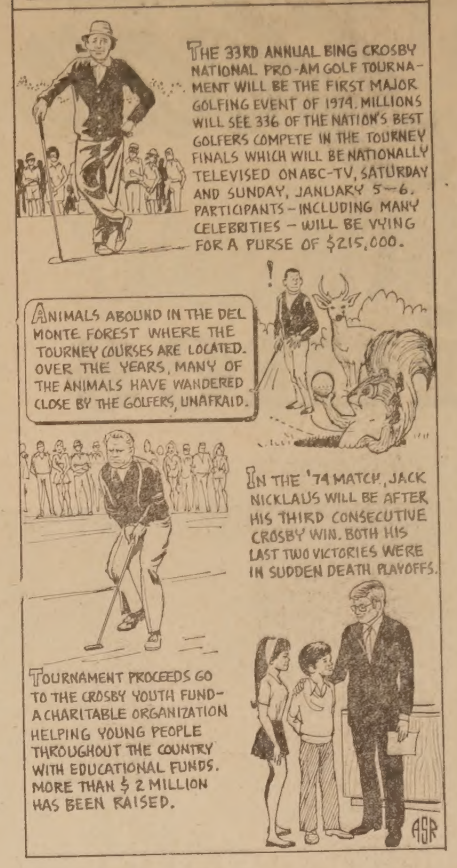



Greetings
A New Address
and a Greeting
for the Season

I vould like o take the opportunity at this time to wisl you the very best during this season and to advise ·ou of my new office location.

Aft r nearly ten years at 1357 Solano, I have moved one block and am now associated with Claude Daughtry, Realtor, at 1795 Solano Ave., Berkeley 94707. (Across from Wells Fargo Bank).

I will continue to offer a complete line of Insurance to adequately protect your car, home, life and business at reasonable costs.

May your days be filled with peace and happiness and may the spirit of goodwill flourish the year round.

FARMERS INSURANCE GROUP
Symbol of Superior Service

Sincere best wishes,
MARTY WEBB
527-2141

SAVE NOW on Electrical Wiring
100 AMP Service Change $198
Normal Installation, Single-Story House
Any Code "Correction" Extra
FREE ESTIMATES
No Job Too Small
HOME-OWNERS: If Your House Wiring is Now Overloaded — Changing It Will Give You a More Efficient Wiring System.

Sales and Installation for:
• BURGLAR ALARMS • BUILT-IN VACUUM CLEANERS
• GARAGE DOOR OPENERS • INTERCOMS
• ELECTRIC FANS and HEATERS
"YOU PHONE US -- WE'LL WIRE YOU"
525-3266
EL CERRITO ELECTRIC, INC.
10330 San Pablo Ave., El Cerrito 525-3266


# PEOPLE & PLASTICS

Year-End WAREHOUSE SALE
KIEFER Home Furniture
Thurs.-Friday and Saturday
Dec. 27, 28, 29
at our store and in our warehouse
9:30 to 5:30

DINETTE and BARS
Virtue Dinette set — Reg. $109.95 ..... Sale $69.95
Virtue Dinette set — Reg. $229.95 ..... Set $159.95
7 Piece set — Reg. $119.95 ..... Sale $77.00
Table and 4 Chairs ..... $44.95
Odd Chairs ..... From $7.00
Bar Stool — Reg $19.95 ..... Sale $12.88
Bar and 2 Stools ..... Warehouse Price $39.95

PICTURES and LAMPS ½ Price

MATTRESSES and BEDDING
Simmons Twin set — Reg. $109.05 ..... Sale $65.00
Simmons Boxsprings Reg. $80.00 ..... Now $40.00
Simmons Studio Couches $149.95 ..... Sale $99.95
Simmons Headboards $19.95 ..... Sale $9.00
Odd Headboards ..... To Clear $5.00
Corner Unit — Reg. $189.95 ..... Now $129.00
Simmons Electric Beds ..... ½ Price
Queen Size sets ..... 1/3 Off

SOFAS and CHAIRS
Reg. $279.95 Sofa Sale ..... $150.00
Reg. $139.95 Chairs ..... $88.00
Reg $300 Kroehler Sofa ..... $188.00
Reg. $400 Kroehler Sofa ..... $266.00
Reg. $500.00 Sofa ..... $329.95

OCCASIONAL FURNITURE
Lane Occasional Table — Reg. $139.95 ..... Sale $69.95
Curio Cabinet — $149.95 value ..... $99.00
Hexagon Commode — Reg. $89.95 ..... Sale $39.95
Square Commodes Table ..... ½ Price
Poe Commode Table ..... $39.95
Cocktail Tables at closeout prices.

BEDROOM FURNITURE
Queen size headboard — Reg. $79.95 ..... Now $39.95
King size headboards ..... To Clear $19.95
Odd Chests ..... Sae $79.95
Dressers to Clear ..... 1/3 Off
Complete sets ..... 40% Off

RUGS
9x12 rugs were $39.95 ..... Now $19.95
6x9 rugs at ..... 40% Off
12x15 rugs indoor-outdoor ..... $59.95
12x12 rugs—sculptured nylon ..... $66.00
6 ft. hall runners ..... $4.95
Many other sizes at up to ..... ½ Off

APPLIANCES
West Bend 30 cup coffee makers ..... $6.88
Port. Motorola Stereo Phonos, were $59.95 Now $39.95
Console Stereo Sets ..... Up To ½ Off
Washers, Dryers, Refrigerators and ranges ..... $50-$100 Off
Eureka Vacuum Cleaners at Big Savings.

Remember we are closing out all items regardless of cost. Naturally supplies are limited and sold on a first come basis. This sale is only good Thursday, Friday and Saturday . . . HURRY.

KIEFERS
10086 San Pablo Ave.
El Cerrito
Corner of Central
PHONE 527-1511
— NO PHONE ORDERS PLEASE —

## Tangy Tea Punch

Tangy Tea Punch with a delicious assortment of cheeses is a gourmet delight to serve when friends drop in.

The Tangy Tea Punch made with Instant Nestea is easy to make and so tasty too, you'll want to make it frequently. Garnish the tea punch with lime slices, sprigs of mint and maraschino cherries for a colorful punch bowl.

Serve with Swiss Knight, Wispride, Jarlsberg and other cheeses, and you can't help but be off to a delightful and relaxing afternoon of entertainment.

Here is the recipe as developed in the Nestlé Test Kitchens.

**Tangy Tea Punch**

- 8 cups cold water
- 1 cup sugar
- ¼ cup Instant Nestea
- 1 6-oz. can frozen orange juice concentrate, thawed
- 1 6-oz. can frozen limeade concentrate, thawed

In large bowl combine water, sugar and Instant Nestea; stir until dissolved. Add orange juice and limeade concentrates; chill. Serve over ice mold or with ice cubes. Garnish with lime slices, sprigs of mint and maraschino cherries, if desired, or garnish glasses with a lime twist and maraschino cherries skewered together.

Makes 20 ½-cup servings.

## My Word . . .

(Continued from Page 1)

chased a used couch from some Albany people. As her son was searching for a dime he had dropped in the couch, he found a campaign card for the Albany election of April 10, 1916. Egbert O. Robinson, the candidate, was running for city treasurer. Anyone out there remember the gentleman? Maybe he is still around.

**NICE THINGS KEEP HAPPENING:** Women of Alameda-Contra Costa Veterinary Medical Association auxiliary donated the table decorations used during their annual meeting to Children's Hospital in Oakland. They are 16-18 inch dolls representing nations around the world. Albany folks are still sending in Viva "Seals of Quality" to buy red wagons for our tots. The last day for us to mail them to the paper company is Dec. 31. Thanks, everyone!

**THERE WAS** a typographical error in the item last week about the Wells' manger scene in the shoe shop. It was supposed to have been "lovely," came out "lively."

**CITY COUNCIL** meets tonight, so the report cannot be given in this issue. The agenda indicated there will be action on the Open Space element of the General Plan (the public hearing was closed last Monday, so this should not take long) and action on proposed Ordinance 73-012, suspending use permits for home occupations for another 90 days. They'll end the meeting by wishing all citizens a Happy New Year . . . as I do in ending this last column of 1973!

# SENIOR CITIZENS

By F. E. (Ted) Pickerill
846 Masonic Ave.

The Christmas Party at Albany Senior Center on Thursday, December 13, was the most unusual and succesful that we have ever had. A very large group attended, the building was filled to capacity, and the merriment and enjoyment of both adults and children was nothing short of fantastic.

After lunch was served to our members, volunteers from the Albany Park and Recreation Department folded up tables to make more room, and children from the Albany Pre-School next door came in and sat on the floor.

Our members then proceeded to put on a Christmas program such as has never been seen before at our Center. Jeanne Hadfield sang, "How Much is That Doggie in the Window?" At the same time, she manipulated a mechanical dog which was activated by a battery, and the children (and adults, too) laughed and clapped.

Jean Kramer read "Twas the Night Before Christmas" and the children sat wonder-eyed at this.

George Edlefsen then put on a show that had the children screaming with delight. He had made jointed wooden dolls that he can manipulate to tap dance, which he proceeded to do. "Make them dance faster!" shouted the children.

Helene Connolly played the piano to accompany the program, which added much to the Christmas mood. All of these talented people gave much of their time and efforts to make the party a success, and they all had the appreciation of both children and adults alike.

There was ,of course, a jolly Santa Claus who handed out presents and spoke separately to each person receiving a present. All in all, it was a most successful and enjoyable party, and Robert Davis, President-elect of Albany Senior Center, deserves credit and our thanks for planning it and having it to happen. Who knows what he may plan for the Christmas Party next year!

## The Mail Bag

Dear Editor:

Recently a letter appeared in the Albany Times which attacked a group of Albany citizens for the interest and concern they were showing regarding the Albany Hill parkland proposal. The group was labeled as "dissenters" whose sole purpose for existence was to "stop the orderly progress of our city" for a "vicarious thrill or "feeling of power."

When we, the citizens of a democratic society, stop concerning ourselves with government action, either at the national, state, or local level, we are, by our very silence, giving up our right to a "government by the people and for the people."

When an event has taken place in any leve lof government that we feel is morally or ethically questionable and we, either through timidity or "lack of time" do not raise our voice in protest, then we have given our silent support to those who condemn an dvilify an individual or group who dares to question.

In short, my fellow Albany citizens, do we believe and are we willing to act on the belief that "democracy ceases to exist when citizens cease to question?'

DOROTHY M. BROWN
1011 Talbot Ave.,
Albany

## Two Professions

(Continued from Page 1)

Along with her studies at Golden Gate College, Jane has also attended the University of California at Berkeley where she obtained a Bachelor of Arts degree in phychology, and Sacramento State, studying general education and biological sciences. She received a Bachelor of Science degree from Sacramento. She is also licensed as a medical technologist, and has been employed at Children's Hospital for four years.

## Obituaries

**LLOYD J. GRIFFIN**

Lloyd J. Griffin, a longtime resident of Albany, passed away on December 17, in a Pleasant Hill Convalescent Hospital. He was a native of San Francisco, aged 71 years, and a retired machinist for the U.S. Government. His wife, Addelyne E. Griffin, passed away in 1972. He is survived by his son, John Lloyd Griffin of Lafayette; two grandchildren, Suzanne E. and John B. Griffin. He was a member of St. Ambrose Catholic Church. Recitation of the Rosary was held Wednesday evening, Dec. 19 at the Ellis-Olson Mortuary. A Mass of Christian Burial was celebrated the following morning at St. Ambrose Church with burial following at Queen of Heaven Cemetery, Lafayette.

**JOHN A. KRINKEL**

John A. Krinkel, a native of Albany, Calif., passed away on December 18 in a San Francisco hospital. He was 59 years of age, and had been residing in Lancaster, Cal. He was a Radio Officer for the Merchant Marine. His survivors include his wife, Victoire J. Krinkel; a son, John D. Krinkel; sisters, Ruby Kovacs and Selma Lee and a a brother, Richard H. Krinkel. Funeral services will be held in Lancaster, Calif. Local arrangements were handled by the Ellis-Olson Mortuary.

**JEANETTE L. KNESS**

Jeanette L. Kness in Oakland December 14, 1973. Loving mother of Mrs. Mae R. Brandt of Arnold, California, the late Edna E. Lallement, and the late James C. Kness. Dear sister of George T. Yool of Oakland and Mrs. Marguerite Lawrence of Placerville. Also survived by four grandchildren and several great grandchildren. A long time resident of Berkeley; retired school teacher from Colorado.

A native of San Francisco, California aged 89 years. Funeral services were held at McNary & Morgan Chapel. Entombment Mt. View Cemetery.

**STEVEN W. GLENN**

Glenn, Steven W. accidentally near Bakersfield. Formerly of Albany and Walnut Creek. Dec. 22, 1973.

Devoted husband of Mrs. Annette Challis Glenn.

Dear father of Justin Challis Glenn. Beloved son of Mr. and Mrs. Harold Glenn, Dear son-in-law of Mr. and Mrs. James W. Challis, both of Walnut Creek. Devoted brother of Paul W. Glenn of Denver, Richard, Anne and Ruth Glenn of Walnut Creek. A native of Berkeley, aged 27 years, presently residing in Los Angeles. A member of the Church of Jesus Christ of Later Day Saints.

Friends are invited to attend services, Thursday, Dec. 27 at 2:00 p.m. at Ygnacio Valley Ward Chapel, 1050 Treat Blvd. with Bishop J. Gautier officiating. Robinson Brothers Mortuary Service.

**DAVID F. JOHNSON, JR.**

Johnson, David Frederick, Jr. in Berkeley December 18, 1973.

Dearly beloved husband of Katherine Ashby Johnson; Beloved father of Chalmers Johnson of Berkeley and Barbara Kay Johnson of Albany; Loving brother of Albert Johnson of Lake Charles, La; Also survived by four grandchildren.

A native of Hereford, Texas, aged 73 years. A resident of Albany since 1961.

A member of the First Presbyterian Church of Berkeley.

Private family services were held at Sunset View Mortuary, Colusa and Fairmount, Berkeley-El Cerrito.

Memorials may be sent to the Berkeley Humane Society.

**EVELYN L. CARLSON**

Evelyn L. Carlson, a 36-year resident of Albany, passed away suddenly at her home on December 22nd. She was a native of Buffalo, New York, aged 71 years. She is survived by three daughters, Mrs. Phyllis M. Pearsall of Berkeley; Mrs. Beverly A. Twist of Paradise, Cal., and Mrs. Carolyn E. Varvaro of Albany. She also leaves a sister, Mrs. Esther James of Santa Rosa; eight grandchildren and one great grandchild. Funeral services were held Sunday, Dec. 23rd, at 8:00 p.m., at the Ellis-Olson Mortuary, conducted by Dr. Fred Stripp.


SUPPORT TIMES ADVERTISERS

IT'S MORE FUN Ringing in the New Year with Us!

BRING YOUR FRIENDS AND JOIN THE PARTY
• Free Favors • Noisemakers

EL CERRITO STATION
in Kirby's Restaurant
El Cerrito Plaza Shopping Center

MARGARITA'S MEXICAN RESTAURANT
• Special Opening New Year's Eve All Dishes ..... $2.95
— OPEN FOR DINNER —
Friday—Sat.—Sunday
1406 Solano Ave., Albany
527-2025

RIALTO 1 & 2
841 GILMAN ST.
Closed Until Friday
RIALTO 1:
"CHAINED FOR LIFE"
The Love Story of Siamese Twins Plus "Maniac," 1936 Feature on Insanity
RIALTO 2:
W. C. FIELDS FILM FESTIVAL
"It's a Gift," his greatest feature, Plus 3 Field's Shorts, "The Golf Specialist," "The Dentist" and "The Barber Shop."
For Theater Information Call 526-6669

CHURCH of The NAZARENE
Sunday School for all Ages 9:45 A.M.
Morning Worship 11:00 A.M.
Hour of Power 7:00 P.M.
Midweek Prayer Meeting and Bible Study Wed., 7:30 P.M.
A FRIENDLY CHURCH WITH A MIGHTY SAVIOUR
EVERYONE IS WELCOME
850 Talbot Ave.
Albany
Pastor Vergil J. Keena
Phone 525-4750

OAKS THEATRE
1875 Solano Ave. 526-1836
NOW OPEN! . . .
OAKS No. 1 . . .
PAT GARRETT & BILLY THE KID
8:40 — Plus — PG
THE MAN WHO LOVED CAT DANCING
Mon. thru Sat. 6:50-10:35
Sun. Only 1:00-4:50-8:40
OAKS No. 2 . . .
"HARRY IN MY POCKET"
James Coburn (PG)
"Last of the Red Hot Lovers"

Colusa Coiffures
Offers Personalized Hair Styling, Permanents, Hair Coloring and Wig Services.
Phone 524-9503
Open Monday thru Saturday 9 to 5
371 Colusa Ave. Kensington

YOUNG'S MARKET
We'll Be Closed New Year's Day
285 Arlington
KENSINGTON
Phone 526-9858
SELECTION! QUALITY! VALUE!
STORE OPEN
9 to 9 Weekdays
Sundays 10 to 6
MEAT DEPT.
9 to 6 Weekdays
PRICES EFFECTIVE DEC. 26 thru 31

| | |
|---|---|
| MOTT'S CLAMATO Quart .. 45¢ | Knorr's Imported, Instant SOUP MIX ..... 3 pkgs for $1 |
| MOTT'S BEEFAMATO Quart 45¢ | Nabisco Snack CRACKERS ..... 54¢ |
| Geisha, Smoked OYSTERS 3¾-Oz. ..... 53¢ | Planter's Mixed NUTS with PEANUTS 12-Oz. ..... 99¢ |
| 24-Oz. Bottle, Plus Dep. SEVEN UP ..... 5 FOR $1 | Planter's Dry-Roast PEANUTS 16-Oz. ..... 99¢ |

MIDGET PICKLES Del Monte Sweet, 12-Oz. ..... 59¢

Delicatessen & Dairy Foods
SOUR CREAM Berkeley Farms Pint ..... 69¢
SOUR CREAM Berkeley Farms ½-Pint ..... 39¢
SLICED HAM Danola Cooked 4-Oz.- Pkg. ..... 79¢
SANDWICH BEEF Danola 4-Oz. Pkg. .. 69¢

Hills Bros. COFFEE 2-lb. Tin . . . $1.79
1-Lb. Tin ..... $1.09

GARDEN FRESH PRODUCE
Grapefruit Florida, Indian River, Red/Wh. 5 FOR $1
Romaine Lettuce, Crisp Tasty Bunches 19¢ ea
PEARS Hood River, D'Anjou Ripe ..... 25¢ lb
Mushrooms Large, White ..... 79¢ lb
Carrots Fresh Crisp 1-lb. Cello Bag 15¢

FROZEN FOOD
Minute Maid, ORANGE JUICE 6-Oz. ..... 3 FOR 79¢
Minute Maid, ORANGE JUICE 12-Oz. ..... 53¢
Sara Lee, CHEESE CAKE 17-Oz. ..... 99¢
Sara Lee, POUND CAKE 11¼-Oz. ..... 89¢
Ore-Ida, TATER TOTS 16-Oz. ..... 33¢

Joyous New Year
May the Peace of the Holiday Season Remain With You in 1974.
CALL BROS.
MANUFACTURING JEWELERS
823 San Pablo Ave., Albany — 525-8144

Joyous New Year
Eh, what's up? Plenty! A brand new wonderful year's beginning. May it hold lots of good surprises for all our friends and patrons.
FOSTER'S FREEZE
1320 Solano Ave. — 526-6921

Holiday Greetings
Hope it's beautiful music for you in '74. We wish you a New Year filled with peace, prosperity and happiness. Thanks for your continued loyalty, patronage and good will.
EAST BAY CHEVROLET
916 San Pablo Ave., Albany

COLUSA FOOD CENTER
We Accept U.S.D.A. FOOD STAMPS
406 Colusa Ave., Kensington Phone 525-9809
WE WISH ALL OUR FRIENDS and PATRONS A PROSPEROUS NEW YEAR
— WE WILL BE CLOSED NEW YEAR'S DAY —

Produce Fresh Daily
Red Yams Large Sweet .. 4 Lbs. $1
Avocados Large Thin Skin 3 FOR $1
APPLES Washington Red Delic. 3 Lbs. $1
PEARS D'Anjou Large, Oregon ..... 29¢ lb
CELERY Crisp Bunches Large Size ..... 25¢ ea

Frozen Foods
Checkerboard Farms, Cornish HENS 24-Oz. ..... 98¢
Swanson, Meat PIES Asstd., 8-Oz. ..... 3 FOR $1
Donald Duck, ORANGE JUICE 6-Oz. Tin ..... 4 FOR $1
Ice Cream Berk. Farms ½-Gal. ..... 85¢

EGG NOG Berk. Fms. Quart ... 59¢
SUGAR C&H Granulated 5 Lb. Bag 79¢
CHEESE Kraft 8-Oz. Pkg. ..... 39¢
EGGS Hayward Ranch Large Grade 'AA' Doz. 79¢
COFFEE Hills Bros. (1-Lb. 99¢) 2 lb. can $1.79
BUTTER Challenge Grade 'AA' Cubes ..... 95¢ lb
PINEAPPLE Sliced Chunk or Crush, No. 2 Tin .. 39¢
NAPKINS Kleenex Cocktail 24-Ct. ..... 19¢
PEANUTS Planter's Dry Roasted, 12-Oz. ..... 79¢
Par-T-Pak Bev. Plus Dep. 28-Oz. ... 6 FOR $1
Chop'd Clams or Minced, 6-Oz., Gorton's 35¢
Canada Dry Party Mixes 28-Oz. ..... 5 FOR $1
SALAMI Capri Dry 6-Oz. ..... 79¢
Pitted Olives Ripe Oberti 300 Tin ..... 49¢
Party Dips Bob Ostrow, Asstd. 8-Oz. ..... 39¢
Paper Cups Dixie, 40/9-Oz. Bev. ..... 39¢

Quality Meats Meats for Home Freezers
WE FEATURE CHOICE MEATS AT REASONABLE PRICES
Link Sausage Fresh ..... $1.19
HAMS Smoked, Fully Cooked Whl./Half, Dry Cure $1.29 Lb.
HAMS Smoked (water add.) Whole or Half ..... $1.19 Lb.
Beef Roast Sirloin Tip ..... $1.49 Lb.
Ground Beef Fresh 89¢
Platter Bacon Thick Sliced $1.19 Lb.
Beef Roast Cross-Rib ..... $1.39 Lb.
HAM Rath, Honey Glazed 1½-Lb. Tin ..... $2.98

# Times Classified Ads

**Classified Advertising Rate, minimum 20 words ..... $1.50**
**All ads run in the Albany Times and Thousand Oaks Times for the one price. — Ads payable in advance.**

Phone 525-9093
May be placed at 1240 Solano Avenue before 5 p.m. on Monday.

## CLASSIFIED INDEX


1. Real Estate
5. Lots
6. Real Estate Exchanges
10. Income Property
11. Professional Services
12. Business Opportunities
13. Commercial Property
14. Real Estate Wanted
18. Loans
24. Rest Homes
25. Rentals
28. Business Rentals
30. Rentals Wanted
31. Insurance
35. Help Wanted
38. Work Wanted
40. Miscellaneous For Sale
44. Tailoring
49. Miscellaneous Wanted
50. Special Services
52. Autos For Sale
54. For Your Auto
60. Announcements
62. Personals
65. Lost and Found
68. Rides
70. Pets
73. Instructions
75. Personal Services
77. Equipment Rentals
80. Services
85. Home and Garden
87. Obituaries
90. Too Late To Classify


## 1—REAL ESTATE 1—REAL ESTATE

### Albany Bungalow!

Four room 1-bedroom stucco with fireplace, central heat, just three blocks above San Pablo on small easy-to-maintain lot. No garage. Now being renovated. Only $19,500. After hours call Jean Sindel 524-0376.

### Richmond Annex

Delightful small 5-room 2-bedroom modern stucco with fireplace on small easy-to-maintain lot. Kitchen range, refer., carpets, curtains and drapes included at $23,950. An estate sale subject to Court confirmation. After hours call Merritt Thomas 525-3040.

*Happy New Year*

Our wish for all
PEACE, PROGRESS & PROSPERITY

**JEANS REALTY**
Satisfaction! Our Only Product.
1484 Solano Avenue, Albany 524-8508

**Robert Kerr Co.** REALTORS
ESTABLISHED IN 1945

★ **Young Couple**
Charming two bedroom home for a young couple, retired couple, or bachelor. Fireplace in living room. Well equipped kitchen with new appliances. Double garage. Double lot. Quiet neighborhood. Quick occupancy. Eves., Mrs. Sutton, 547-3283 or Mrs. Kent, 527-4447.

★ **Charming Spanish**
A 3 bedroom, 2 bath home. Colorful setting. Beautiful trees. Quiet area. Existing loan of 7 per cent interest rate can be assumed. Mrs. Sutton or Phyllis Taper, 526-6923.

★ **Secluded View of Bay and Trees**
Kensington. 3 bedroom, 1½ bath. Wood paneled rumpus with fireplace. Bright, fresh move-in condition. Eves., Dorothy Demorest, 655-4768 or Phyllis Taper, 526-6923.

★ **Location Kensington**
★ **104 Norwood Court**
Please drive by this excellent 3 bedroom, 2 bath home in Kensington. Level entrance. Enclosed yard for children. Reasonably priced at $38,500. Eves., Elizabeth Wilcox, 526-9183 or Mr. Visser, 527-4677.

★ **You Will Like**
this new on the market 3 bedroom, 2 bath contemporary. Beautiful garden and patio. View. Can walk to University. Eves., Joe Rabb, 525-5312 or Lela Franklin, 524-5699.

★ **Sweeping View**
This prestige home meets all the requirements for home owners that require space and wish to entertain in an elegant fashion. Large four bedroom, 3 bath. Many surprises. Eves., Joe Rabb, 525-5312 or Ona Brietenbach, 937-2129.

★ **Albany Special**
Charming, warm, 2 bedroom home with fireplace, separate dining room and cozy breakfast nook overlooking secluded garden—ideal location for a young couple or single person. Don't wait, see it now! Eves., Joanna Berry, 527-1813 or Dorothy Demorest, 655-4768.

★ **Space Galore**
This spacious home has been overlooked. One of Berkeley's old land marks. Seven gables. 6 bedrooms, 3 plus, plus, plus baths, three fireplaces. Enclosed garden. $75,000. Eves., Lela Franklin, 524-5699 or Ted Zellers, 525-1309.

★ **Four Bedroom Value**
in El Cerrito. Definitely a family home with living space and yard large enough to accommodate active youngsters. A little imaginative redecorating will give you the Best Buy in Town! Eves., Joanna Berry 527-1813 or Mr. Visser, 527-4677.

★ **Luxurious**
Ultra modern home which spans a brook, waterfall and pond—superb quality throughout. Park-like grounds. $125,000. Eves., Mary Jo Burke, 527-0777 or Mrs. Kent, 527-4447.

Staff of 18 to Serve You

267 Arlington
Kensington
526-5143

1529 Shattuck
Berkeley
849-3711

### Home and Income
### 1121 Kains — Duplex

2-bedroom and 1-bedroom units. Attractive, well maintained 13-year-old building. Only $28,875.

**Phil Morris, Realtor**
527-2430 tf

**If you don't want it, sell it with a Times classified ad.**

### A Happy New Year To All Our Friends

Wishing all the good things of life to each and all of you . . . May we continue to deserve your friendship and confidence.

HOMER and HAL

**Hal Hoffman, Realtor**
1207 Solano 527-2326
Opposite Albany Library

## 1—REAL ESTATE 1—REAL ESTATE

HAPPY NEW YEAR

To all our past, present and future clients, and all our friends and business associates, we wish you all a Prosperous 1974.

Ron Headington — Gil Freels
Red Davis — Bob Flynn
Bill Hayes — Bertha Michell
Bill Englebrick — Paul Michell

**HEADINGTON and FREELS Realtors**

Main Office: 566 Solano Ave., Albany 527-6365
Branch Office: 1525 Shattuck Ave., Berkeley 548-1515

### JEROME BLANK REALTY

### Energy Crisis?

Gasoline shortage, restricted mileage! All this means a movement of people back to the cities where they can live within walking distance to public transit, stores, employment. With building costs rising, and vacant land for buildings almost non-existant, every piece of residential income property will become increasingly in demand. Why not take advantage of a splendid investment opportunity and invest in Albany and Berkeley income properties while they are available at today's prices. We have:

- Albany fourplex, 1 year old. $63,950.
- Thousand Oaks 13 unit apt. house. Elevator, security bldg. $235,000.
- 22 luxury units, North Berkeley. $370.000.
- San Pablo Ave. business and income units. $110,000.

With inflation rampant, today's investment may give you a lifetime income. Owners of all of above properties will consider a smaller property in exchange. Phone for appointment.

**JEROME BLANK REALTY**
1530 Solano Avenue — Albany
526-4215

### • Move Right In

3 Bedroom Albany — Gracious floor plan. Large living room with Cathedral ceiling. Spectacular 10-foot arched front window (Ideal to frame a Xmas tree). Book shelves encase a nice fireplace and a large arched entry to formal dining room. Both rooms have narrow hand laid hardwood floors. Good kitchen with pleasant breakfast room. 1 bedroom on main level, 2 more on ½ level up and additional room with closet on ½ level lower. Central heat. One attached garage. Nice yard. Located on a nice wide central Albany street. $35,950. Phone to inspect.

**KIRENE KIRK REALTOR**
1512 Walnut St.
526-8363

## 14—REAL ESTATE WANTED

THINKING of selling your home. Private party. Pays cash. 524-9984 or 226-7770. tf

## 24—REST HOMES

LET ME KEEP your loved one. Licensed home. Ambulatory only. 24 hour service. Good care, good food, beautiful surroundings. 529-0774. 19

## 25—RENTALS

DELUXE 1 and 2 bedroom apts. Carpets, drapes, water and garbage included. $160 to $185 per month. No pets .Adults only Good references required. 525-2108 after 5 p.m.

ALBANY PENT HOUSE. Spaious 2 bedroom and Den. 2 bathrooms. Very large electric kitchen. Beautiful view from every room. Closed garage. Married couple. $215. 525-3175. tf

$165. SUNNY furnished apt. Albany. One tiny bedroom, roomy kitchen, living room. Fourplex, upstairs. Washington at Stannage. Single adult, or married couple. No pets, no motorcycles, Lease. 525-2625. tf

$195. TWO BEDROOM apt., unfurnished. Carlson Blvd., El Cerrito. Electric stove, refrigerator, carpeting, drapes. Married couple, accept preschool child. Sunny garden area. Walk to Plaza and BART. No pets, no motorcycles, no waterbeds. Lease. 525-2625. tf

COLUSA AVE., Kensington, Furnished Studio, shag carpet, new cabinets, breakfast bar, Tile, ample storage, elevator, parking, most utilities included $145. 222-2480. 17

LOVELY 1-bedroom apt. near Plaza. Wall to wall carpets, electric kitchen, balcony, view, large & spacious $165-$175. 548-0507, 524-0411. 17

## 25—RENTALS

1 BEDROOM duplex, Albany, $155.00.
1 BEDROOM apt. Richmond Annex, 1 child and pet OK $135.00.

**Wm. Hoppe, Realtor**
1391 Solano Ave.
525-3682
Eves. 254-6222

SPACIOUS 2-bedroom apartments in new Albany 4-plex. All electric kitchen including self-cleaning oven, dishwasher, and frost-free refrigerator. Laundry facilities and manager on premises. Walking distance to Albany stores and transportation. Adults only, 1 year lease no pets. References required. $225-$235 per month. 525-2108 or 527-3076. tf

2 BEDROOM Home $160. Call after 5 p.m. 525-2108. tf

720 SOLANO Ave. 1 bedroom apt. Stove and refrigerator $130. For information call The Shepard Co., 849-3310. 1539 Shattuck Ave., Berkeley. 19

## 30—RENTALS WANTED

RENTAL PROPERTIES NEEDED: Qualified tenants waiting for homes and/or apartments. Let us rent yours. Mrs. Bowers, 526-7622.
PRUTER Real Estate, 527-3607. tf

12'x20' STORAGE space as boat storage, for about 6 mos. Call 524-7023. 17

## 38—WORK WANTED

IRONING in my home. 524-0558 after 6 p.m. tf

RELIABLE handyman. Painting, small electrical jobs. Basement cleaning, yard work and hauling. Call 658-2108 after 4:30 p.m. 4

## 40—MISCELLANEOUS FOR SALE

CARPETS a fright? Make them a beautiful sight with Blue Lustre. Rent electric shampooer $1 with purchase of Blue Lustre. Pike's Electrical Appliance Store, 377 Colusa Ave. 17

DINING room rug 9x12. Color wheat. Condition good. 526-1329 Call before 5 p.m. 18

BEAUTIFUL round top Italian marble coffee table $50; Danish modern sculptured walnut coffee table $25; 1604 Sonoma, days 642-5080; evenings 526-9626. 17

TREWAX NOW brings you complete carpet care. 15 to 1 concentrate Shampoo and Up & Out Rug Stain Remover—rent electric shampooer $1 with shampoo purchase. Commercial shampooer also available. Color Corner Paint, 1222 Solano Ave., 524-5767. 17

TREE—Japanese Magnolia. Mature, beautiful, well-shaped. You dig it out. 1604 Sonoma. 526-9626. 17

COMPLETE DINNERS $3.95 include home-made soup, salad, your choice of entree. Finish off with our fantastic pies. Dinner served 5:00-8:00 p.m.
**WALKERS PIE SHOP**
**1491 Solano Avenue, Albany**
**Closed Sunday & Monday**
**525-4647**
Breakfast and lunch also served and you can take home whole pies. tf

USED BICYCLES—Large selection, new and used. All speeds for children and adults. Spoke and Wheel, 2078 San Pablo. Berkeley. tf

KING SIZE BED — New. still packaged. Extra firm, $155 (worth $320.), includes delivery. Usually home, 653-5963. tf

RENO TRIP (New Years). Leave 4:00 p.m. Dec. 31, back 7:00 a.m. Jan. 1. $15.50 roundtrip with $15.40 refund value consist of ten $1.00 chips playable by itself like cash on all tables, 4 60 cent Keno tickets, $2.00 meal and $1.00 cocktail. Please reserve early. Free parking at El Cerrito Plaza. Sat. & Sunday trips still scheduled for Dec. 8 & 9. Lv. 6:30 a.m. back 10:00 p.m. same day. All trips are scheduled to go to the Riverside Club. Call Mary Ricketts 525-2602—527-0748—524-1948. 14

STAUFFERS 72 percent Chlorodane. $19 value, $12 gallon. B. G. Denny, 524-0052. 18

## 40—MISCELLANEOUS FOR SALE

FIRE WOOD—Xmas vacation only. $45 half cord (8'x4'x2'). Equal mix of oak, madrone and fir. Split and delivered. Will sell smaller amount, but not deliver. 526-6866 or 525-6457. 17

## 44—REMODELING

EXPERT kitchen and bathroom remodeling, sensible prices. Financing available. Call 234-4535 for your free estimate. Watts Tile-Contra Costa Cabinet, Inc., 11876 San Pablo Ave., El Cerrito.

## 49 MISCELLANEOUS WANTED

**CASH FOR USED FURNITURE, STOVE, REFRIGERATOR, TV. 524-9984 or 236-7770.** tf

**CASH**
Diamonds Wanted
½ Carat and Up
**CALL BROS. JEWELERS**
**823 San Pablo Ave. — 525-8144**

WANTED — Used bicycles, bicycle parts. The Spoke and Wheel, 2078 San Pablo Ave., Berkeley. 848-2119 days, 527-1005 eves. tf

## 50—SPECIAL SERVICES

CLOCK REPAIRING — Expert work. Very reasonable. Over 40 years experience. Aaron Brodsky 526-3173. 4

## 52—AUTOS FOR SALE

1964 FALCON hardtop. V-8, white, bucket seats, power steer, air, good engine, body, tires, $500; 1604 Sonoma, day 642-5080; evenings 526-9626 17

## 60—ANNOUNCEMENTS

SINGLE ADULTS square dance lessons every Wednesday 8:00 p.m. starting January 2 at Rockridge School in Oakland. Open for enrollment thru January 16. Info. 687-4092 days, 758-8557 5 to 7 evenings and weekends. 17

## 62—PERSONALS

SISTER MISTALA, Spiritual Palm & Card Reader. Past, Present. I give advice on business, marriage and love affairs. Bring your problems to me. I will help you solve them. I will tell you just what you want to know about your friends. enemies and rivals. Whether your husband, wife, sweetheart is true or false, how to gain the love of one you most desire, control or influence the action of anyone, even though miles away. Call now 530-1051. 2

## 77—EQUIPMENT RENTAL

WASHERS, Dryers & Refrigerator Rentals. Hardina Appliance Rentals. 524-1533 or 232-2911. 21

## LEGAL NOTICE

**NOTICE TO CREDITORS**
Superior Court of the State of California for the County of Alameda
Estate of Joseph Lawrence, also known as Joe Lawrence, Deceased.
**No. 197334**
Notice is hereby given to the creditors of the above named decedent that all persons having claims against the said decedent are required to file them, with the necessary vouchers, in the office of the Clerk of the above entitled court, or to present them, with the necessary vouchers, to the undersigned at the office of Cecil N. Lavers, Attorney at Law, 1057 Solano Avenue, Albany, California 94706, which is the place of business of the undersigned in all matters pertaining to the estate of said decedent, within four months after the first publication of this notice.
Esther D. Roon,
Executrix of the Will
Cecil N. Lavers
1057 Solano Ave.
Albany, California
Attorney for Executrix
1472A—Publish December 5, 12, 19, 26, 1973.

## LEGAL NOTICE

**NOTICE TO CREDITORS**
SUPERIOR COURT OF THE STATE OF CALIFORNIA FOR THE COUNTY OF ALAMEDA
**No. 197348**
Estate of MARGUERITE T. STRONG, Deceased.
NOTICE IS HEREBY GIVEN to the creditors of the above named decedent that all persons having claims against the said decedent are required to file them, with the necessary vouchers, in the office of the clerk of the above entitled court, or to present them, with the necessary vouchers, to the undersigned at the law office of STANLEY R. KENDALL, 1619 Shattuck Avenue, Berkeley, California 94709, which is the place of business of the undersigned in all matters pertaining to the estate of said decedent, within four months after the first publication of this notice.
Dated November 27, 1973.
Catharine Strong Smith
Executrix of the Will of the above named decedent
STANLEY R. KENDALL
Attorney at Law
1619 Shattuck Avenue
Berkeley, California
Telephone: 848-7363
Attorney for executrix
1468A — Publish December 5, 12, 19, 26, 1973.

## LEGAL NOTICE

**FICTITIOUS BUSINESS NAME STATEMENT**
**Alameda Co. No. 08567**
The following persons are doing business as:
INFORMATION RETRIEVAL SERVICES at 1196 Cornelius Avenue, Berkeley, Calif. 94706.
Pepi Ross, 1196 Cornelius Avenue, Berkeley, CA 94706.
Carlos A. Riveros, 1196 Cornelius Avenue, Berkeley, CA 94706.
This business is conducted by A general partnership.
Pepi Ross,
General Partner
CERTIFICATION
I hereby certify that the foregoing is a correct copy of the original on file in my office.
Dated Sept. 20, 1973.
Jack G. Blue,
County Clerk
By M. Yokomizo,
Depty Clerk
1473A—Publish December 26, 1973; Jan. 2, 1974.


**The Albany Times**
A LEGAL NEWSPAPER
Official Newspaper of the City of Albany
and the
**Thousand Oaks Times**
(formerly Hilltop Mirror)
ILA MAE WILSON
Publisher - Owner
Published Every Wednesday
1240-42 SOLANO AVENUE
ALBANY, CALIF. 94706
525-1510 — 525-9093
Subscription Rate
$5.00 per year


**The Times prints more news about Albany people than any other newspaper.**

**Your Times classified ad reaches 12,380 homes.**

# PUBLIC SERVICES DIRECTORY

## A—Instruction

**LEARN TO DRIVE**
Patient, Private Lessons
Dual Control Cars
Experienced Licensed Instructor
Home Pick-up Service
**BERKELEY Driving School**
524-5321, Eves. 283-3838 tf

## B—Special Services

**HAVE A WELDING OR MACHINING PROBLEM?**
**CALL Larry Baum**
**MONARCH**
• Welding - Machining
FIX-IT SERVICE
— Local and Convenient —
Call Us Today 524-5235
1218 Santa Fe near Gilman St.

**THE FLOOR DOCTOR**
FLOOR REFINISHING — SANDED - REPAIRED
525-6311
Free Estimates — Insured
Residential - Commercial tf

**ELECTRICAL**
Large or Small Jobs.
Lower Rates
Bonded - Work Anywhere
License No. 189932
Free Estimates
524-8583 or 525-0146

**BELFORD PEST CONTROL**
Termites . . . Wood Rot
Ants, Fleas, Roaches, Moths, etc
Reasonably Priced
BE 3-2116 LA 6-4323 tf

**FIREPLACES**
REMODELED — REPAIRED
MASONRY — PORCH — STEPS
St. Lic. 62368
ROY ANACLERIO
526-7555

**'STOP THE LEAKS'**
Specialize in Roofing Repairs and Gutters.
525-3465

**Use Albany TIMES Want-Ads**

## B—Special Services

**VAN PELT & SON**
**General Contractors**
Kitchen & Bath Remodeling
Room Additions
Major & Minor Home Repairs
License No. 282577
Call after 5 p.m.
525-3649 tf

**SANDBLASTING**
Small or Large Jobs
Free Estimates
**PAINTING**
Interior - Exterior
Dutch Boy Paints Used
Free Estimates, Lic., Insured
GEORGE W. BROWN
676 Spokane, Albany
524-8952 tf

**TV SERVICE**
**524-2431**
Black and White and Color
**Del Courtney TV**
1120 Solano Ave. Albany tf

**ROOFING - All Types**
834-9104
Roofing, Painting, Gutters and Down Drains, Building Repairs
LICENSED & INSURED
Contractor's License 77357
**John T. Matthew Co.**
BankAmericards Accepted tf

**PIKE'S**
ELECTRIC APPLIANCE SERVICE
Factory Authorized Vacuum Cleaner Repairs.
Franchise Dealer
Hoover & Eureka.
SALES & SERVICE
New and used vacuums at greatly reduced prices.
**377 Colusa Ave.**
At the Circle
LA 6-6349

**Home Repair and Maintenance**
Plumbing, electric, carpentry, Deadlocks Installed! Free Estimates. 524-7055 or 234-4194. tf

**"Fruit Tree Pruning"**
NOW IS THE TIME — ALSO SHRUBS, TREE TRIMMING — REMOVAL
Call GEORGE —
655-3692 18

**INCOME TAX SERVICE**
in your home at your convenience. Guaranteed satisfaction, confidentiality, accuracy. Audit protection by TAX CORPORATION OF AMERICA. (Nation's first computerized tax service). For more information or early appointment, call
845-5949

## B—Special Services

**Joe's Home Service**
Washers - Dryers - Ranges
Furnaces - Heaters
Water Heaters - Plumbing
HOME SERVICES
1197 Santa Fe, Albany
Telephone 525-9610 tf

**EAST BAY ROOFING**
Roofing of all types, gutter cleaning and repair. Free estimates. Licensed and insured.
FRANK, 524-794 tf

**Oscar's Hauling Service**
Since 1930 — Free Estimates
• Rubbish & Trash Hauling
• Basement, Attic
1941 Peralta Ave., Albany
527-2267 tf

**FARNEL**
CONSTRUCTION
General Contractors
Remodeling, alterations and new construction. Phone eves 526-0915 for free estimates.
License No. 282387 tf

**ALBANY TELEVISION**
**Sales - Service**
Factory trained — specializing in RCA, Zenith, and Motorola Color - B&W - Stereo.
"There's No Substitute for Know-How!!"
Phone 526-9177
1150 SOLANO tf

**BROWN**
Rubbish Hauling
**234-4669**
FREE ESTIMATES - INSURED tf

**REMODELING SPECIALISTS**
STATEWIDE GENERAL CONTRACTOR
Lic. 270341
ROOM ADDITIONS, BATHROOM & KITCHEN
**Construction Associates**
ALBANY SQUARE 524-1426

**ESSER PLUMBING CO.**
Sales and Service.
• Water Heaters • Thermostats
• Stoppages Cleared
Service is Our Business
1554 SOLANO — 525-3163
For Day or Night Calls
Phone 525-3163 tf

**TREE WORK**
REMOVALS, TRIMMING, TOPPING, FRUIT TREES.
Insured — Free Estimates.
845-2490 19

**SHOP AT HOME**

## C—Automotive

TIRE RECAPPING
BRAKE RELINING
WHEEL BALANCING
WHEEL ALIGNMENT
MOTOR TUNEUP
**ALBANY TIRE SERVICE**
742 San Pablo Avenue
Albany
525-2427

**Joe's Auto Glass**
Safety Glass
Insurance Claims Gladly
Prompt Attention
636 San Pablo Ave.
524-5268

**GENERAL GARDENING**
Pruning, Trees Removed and topped. Lawns, clean-up. Maintenance Accounts. New Lawns put in.
Call 526-379[illegible]

**SEE TONY RINN**
ALBANY RESIDENT AND PLACE FOR 38 YEARS
new or used OLDSMOBILE AMERICAN MOTORS or HONDA at
**Fidelity Motors**
2600 Shatuuck Ave.
843-3704
Res. 525-06[illegible]

## E—Home and Garden

**Albany Window Cleaning and Pool Service**
Window Cleaning and polishing — Wall Washing
Residential and Commercial
234-6189
FREE ESTIMATES

**Your Ad IN THIS Public Service Directory**
$1.90
COLUMN INCH

LEGAL NOTICE

**FICTITIOUS BUSINESS NAME STATEMENT**

**Alameda Co. No. 09038**

The following person is doing business as:

WOOF, WOOF! K-9 GROOMING SALON at 1233 Solano Avenue, Albany, California 94706.

Barbara D. Lehmann, 6656 Foothill Blvd. "D", Oakland, California 94605.

This business is conducted by: an individual, Barbara D. Lehmann.

Barbara D. Lehmann,
Individual

CERTIFICATION

I hereby certify that the foregoing is a correct copy of the original on file in my office.

Dated Dec. 12, 1973.

JACK G. BLUE,
County Clerk
By M. YOKOMIZO,
Deputy Clerk

1477A—Publish December 19, 26, 1973; Jan. 2, 9, 1974.

LEGAL NOTICE

**FICTITIOUS BUSINESS NAME STATEMENT**

**Alameda Co. No. 09027**

The following person is doing business as:

Biosphere Engineering Associates, 1210 The Alameda, Berkeley, California 94709.

Theodore Kent Sieckman, 1210 The Alameda, Berkeley, California 94709.

This business is conducted by: An individual.

Theodore Kent Sieckman,
Individual

CERTIFICATION

I hereby certify that the foregoing is a correct copy of the original on file in my office.

Dated Dec. 10, 1973.

JACK G. BLUE,
County Clerk
By M. YOKOMIZO,
Deputy Clerk

1476A—Publish December 19, 26, 1973; Jan. 2, 9, 1974.

LEGAL NOTICE

**NOTICE OF TRUSTEE'S SALE**

Notice is hereby given that on Wednesday, January 9, 1974, at the hour of 10:30 a.m. at the lobby of Golden West Savings and Loan Association, located at 20th and Broadway in Oakland, California, GOLDEN WEST FINANCIAL CORPORATION, a corporation, as trustee, will sell at public auction for cash in lawful money of the United States of America, all payable at the time of sale, the following described real property, situated in the City of Berkeley, County of Alameda, State of California:

Lot 24 in block O, of "Map of Blocks M. N, O, and P, of the Harmon Tract", filed March 4, 1889, in book 11 of Maps, at page 67, records of said county.

The street address and other common designation, if any, of the real property described above is purported to be: 1526 Russell Street, Berkeley, California.

The undersigned trustee disclaims any liability for an incorrectness of the street address and other common designation, if any, shown herein.

Said sale will be made without covenant or warranty regarding title, possession, or encumbrances, to satisfy the obligations secured by and pursuant to the power of sale conferred in and by a certain deed of trust executed by Leroy Doctor and Dorothy Doctor, his wife, as Trustor, to Golden West Financial Corporation, a California Corporation, as Trustee, and Golden West Savings and Loan Association, a corporation, as Beneficiary, dated Marcht 10, 1972, and recorded in the office of the County Recorder of Alameda County, California, on March 17, 1972, in Book 3085, at Page 345, as Instrument No. 72-35140.

Notice of Default in said obligation and of election of beneficiary to sell or cause to be sold said real property was recorded in the office of said County Recorder on September 7, 1973, under Instrument No. 73-122646 of said official Records.

This notice is given in compliance with the demand heretofore made on the trustee by said GOLDEN WEST SAVINGS AND LOAN ASSOCIATION.

Dated: December 11, 1973.

GOLDEN WEST
FINANCIAL
CORPORATION,
a corporation, Trustee
By: Howard J. Berge,
Assistant Secretary
By: Lowell H. Wilcox,
Assistant Secretary

1478A—Publish December 19, 26, 1973; Jan. 2, 1974.

LEGAL NOTICE

**NOTICE TO CREDITORS**

SUPERIOR COURT OF THE STATE OF CALIFORNIA FOR THE COUNTY OF ALAMEDA

Estate of FLORENCE GRACE SEELEY, also known as FLORENCE G. SEELEY, also known as FLORENCE SEELEY, Deceased.

**No. 197459**

NOTICE IS HEREBY GIVEN to the creditors of the above named decedent that all persons having claims against the said decedent, are required to file them, with the necesary vouchers, in the office of the clerk of the above entitled court, or to present them, with the necessary vouchers, to the undersigned at the law office of STANLEY R. KENDALL, 1619 Shattuck Avenue, Berkeley, California 94709, which is the place of business of the undersigned in all maters pertaining to the estate of said decedent, within four months after the first publication of this notice.

Dated December 13, 1973.

MABELLE BEATRICE SEELEY
Executrix of the Will of the above named decedent.

STANLEY R. KENDALL
1619 Shattuck Avenue
Berkeley, California 94709
Telephone: 848-7363
and
JOHN H. LARMOUR
1124 Amador Avenue
Berkeley, California 94709
Telephone: 524-4905
Attorneys for executrix

1479A — Publish December 19, 26, 1973; January 2, 9, 1974.

LEGAL NOTICE

**NOTICE OF BULK TRANSFER**

NOTICE IS HEREBY GIVEN that Joseph J. Battle, D.D.S., an individual and Julia A. Battle, an individual and Joseph Battle, D.D.S., Professional Corporation intend to transfer to T R E Financial Corporation all of their rights, title and interest in and to fixtures and equipment described as follows:

Dental Equipment and Office Furniture all located at 2168 Shattuck Avenue, Berkeley, California 94704

all located at that certain business carried on by Joseph Battle D.D.S. Professional Corporation at 2168 Shattuck Avenue, Berkeley, California.

NOTICE IS FURTHER GIVEN that T R E Financial Corporation intends to lease back said fixtures and equipment to Joseph J. Battle, D.D.S., an individual and Julia A. Battle, an individual and Joseph Battle D.D.S. Professional Corporation. The time when, and place where, said transfer and leaseback will take place are as follows: On January 3, 1974 at 2:00 o'clock p.m. at the offices of T R E Financial Corporation, 1670 South Amphlett Blvd., Suite 306, San Mateo, California.

The name and address of the intended transferors and lessees are as follows:

Joseph J. Battle, D.D.S., an individual and
Julia A. Battle, an individual and
Joseph J. Battle, D.D.S. Professional Corporation
2168 Shattuck Avenue
Berkeley, California 94704

The name and address of the intended transferee and lessor are as follows:

T R E Financial Corporation
1670 South Amphlett Blvd.,
Suite 306
San Mateo, California 94402

Dated: December 21, 1973.

T R E Financial Corporation
By D. W. Patterson,
Executive Vice President

**ACKNOWLEDGEMENT FOR CORPORATION**

STATE of CALIFORNIA )
COUNTY of SAN MATEO ) SS.

On this 21st day of December, in the year 1973, before me, Helen Sue Conrad, a Notary Public in and for said county, personally appeared D. W. Patterson, known to me to be the Executive Vice President of the corporation that executed the within instrument, and known to me to be the person who executed the within instrument on behalf of the corporation therein named, and acknowledged to me that such corporation executed the within instrument pursuant to its bylaws or a resolution of its Board of Directors.

Helen Sue Conrad,
Notary Public, San Mateo
County California.

My Commission Expires Aug. 7, 1977.

(Notarial Seal)

1481A—Publish Dec. 26, 1973.

LEGAL NOTICE

**NOTICE OF PUBLIC HEARING**

In accordance with Ordinance 61-011, Article 9.0, Section 2(a), notice is hereby given that the Planning and Zoning Commission of the City of Albany will hold a public hearing in the Council Chambers, 1000 San Pablo Avenue, Albany, California on TUESDAY, JANUARY 8, 1974 at 8:00 p.m. of said day, or as soon thereafter as is possible, to hear and act upon Resolution No. 73-97 of the Albany City Council declaring it to be their intention to initiate proceedings to amend Ordinance 61-011 by making certain additions to Article 1.0, Section 5 (ee) and Article 2.1, Section 1.2, and by the addition of Section 16 to Article 3.0.

In general the changes would:

1. Set forth certain activities that are completely prohibited as home occupations;
2. Provide procedures for administratively granting home occupations which can be proven to be unobtrusive to a neighborhood;
3. Set forth procedures and penalties for abuse of home occupation provisions;
4. Set forth appeal procedures from administrative decisions to the Planning Commission and ultimately to the City Council; and,
5. Other modifications to generally tighten control of home occupations.

Copies of Resolution No. 73-97 are on file at the Administration Office, the office of the City Clerk, and the main bulletin board at the Albany City Hall, and at the Albany City Library.

The Planning and Zoning Commision shall hold one (1) public hearing on any proposed amendment and shall give notice therefore by at least one (1) publication in a newspaper of general circulation within the City at least ten (10) days prior to such hearing.

Persons interested and desiring to be heard should be present at the time and place above mentioned, or communicate in writing to the Planning Commission prior to the time of the hearing.

BEVERLY FEUSIER,
Secretary - Planning & Zoning Commission

1480A—Publish Dec. 26, 1973.

## Test Your "M.Q."*

**Is marriage still popular?**

Yes, more than ever. Two-thirds of Americans over age 14 are married nowadays. In the past, only about half were.

**Which states have the highest marriage rate?**

Idaho, South Dakota and Oklahoma.

**Are most weddings performed on Sunday?**

No, over half occur on Saturday.

**By what methods do doctors' wives practice birth control.**

About 27% use oral contraceptives; 23%, the I.U.D.; 14%, diaphragm; 4%, foam. Other methods they use include withdrawal and ligation.

**Anything new in contraceptives?**

Yes, there's a birth control pill that contains only one hormone (progestin) and Conceptrol Cream, which can be obtained in drugstores without prescription.

**Who's the weaker sex?**

Undoubtedly the male, according to medical authorities. Boy babies are less hardy, and at nearly all ages, more men die of disease than women.

## Information On Arthritis Offered

Residents seeking information on arthritis may dial 444-3161, The Arthritis Foundation, Northern California Chapter in San Francisco, announced Dr. John L. Gompertz, President of the East Bay Division, of The Arthritis Foundation.

Callers may then request information, free literature, the physician referral list, the membership program, bequest program, memorial service, or the volunteer corps.

The Arthritis Foundation, founded in 1948, is the sole voluntarily supported organization working to solve the problems of arthritis.

The goal of the Foundation is a total answer to the arthritis problem — both prevention and cure. Its problems include support for scientific research, training of arthritis specialists, public information and education about arthritis, and help for arthritis sufferers in their own community.

Arthritis strikes one out of every ten Americans and one out of four families," said Dr. Gompertz. More than 5 million people are victims of rheumatoid arthritis, the most dangerous and crippling form of the disease.

A majority of rheumatoid arthritis victims are stricken during the 20-40 "prime life" years, he added. "These facts are staggering," Dr. Gompertz said. "People must realize the seriousness of this disease. Early diagnosis can often prevent the crippling pain of arthritis.

Dr. Gompertz urges anyone who thinks they may have arthritis to consult a qualified physician . . . many are rheumatologists who specialize only in treating arthritis. "If you do not have the name of a physician," Dr. Gompertz continued, "contact the Chapter office in San Francisco, or write to them at 166 Geary Street, San Francisco, California 94108. They will be happy to supply you with the name of a qualified physician from their physician referral list.

**HARMFUL TO HEARING**

Winter outdoor sports which result in prolonged or continuous exposure to severe weather conditions may be harmful to your hearing ability, officials of the Beltone Crusade for Hearing Conservation warn.

# CHURCH NEWS

**ST. ALBAN'S EPISCOPAL**

The Rev. James P. Harbour will deliver the sermon at St. Alban's Episcopal Church on Sunday, December 30. The Rev. Warren Debenham will celebrate Holy Communion at the 8 a.m. and 10 a.m. services. The choir will present "What Strangers Are These?" as the offertory anthem. Church school classes for children through fourth grade convene at 10 a.m. Child care is also provided.

There will be a service of Holy Communion on Wednesday, January 2, 1974 at 11:30 a.m.

St. Alban's cordially extends to all an invitation to come worship and participate in its fellowship. The church is located at the corner of Washington Avenue and Curtis Street in Albany.

**FIRST BAPTIST**

Pastor Larry Campbell of the First Baptist Church announces the following themes for the services of the church on the last Sunday of the year: the 11 a.m. service will deal with our understanding of time under the title, "Christ and Time;" the theme of the evening service will be "What's Ahead?" which will permit worshippers to share in setting some personal and corporate goals for 1974.

The Senior Choir will sing during the 11 a.m. service, and the Youth Choir will sing at 7 p.m. Sunday School classes will be held at 9:45 a.m. for all children and adults.

The First Baptist Church is located at 1319 Solano Avenue in Albany.

## Free Income Tax Classes For Senior Citizens

With expert teachers of the Internal Revenue Office, free national and state income tax classes will be held on January 7, 8, and 9, 1974, 10 a.m. to 2:30 p.m. at the First Presbyterian Church, Broadway and 26th Street, Oakland. This is a cooperative project of AARP-NRTA and the Internal Revenue Office. Classes are open to any Senior Citizen. Enrollment is limited. For further information or enrollment contact Rev. Hovey M. Hovagimian, P.O. Box 10053, Grand Lake Station, Oakland 94610, or call 836-4443.

**ARCHERS**

Archers in the United States, according to the National Automobile Club, now total an estimated 8,000,000.

## TRENDS IN FEDERAL DOLLAR OUTLAYS

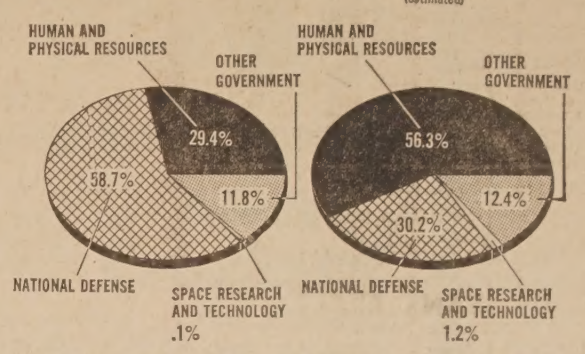


In less than two decades the proportion of federal outlays for National Defense and Human and Physical Resources has been reversed. Outlays for National Defense, as a percentage of the federal budget, have been cut in half. During the same period, the percentage of outlays for Human and Physical Resources have nearly doubled. These outlays cover education and manpower, health, income security, veterans benefits and services, agriculture and rural development, natural resources and environment, commerce and transportation, community development and housing.

The slight gain in space research and technology is due to the fact that the space program was just getting underway in 1955. This program peaked in 1966, and has been declining since that time.


Golden Gate Fields
GOLF COURSE

Individual and Group Lessons by Golf Pro MURRY JACOBS are available . . . Phone 526-3024

9-Hole Course, Driving Range, Putting Green, Snack Bar

OPEN 7 DAYS A WEEK
Weekdays 8 a.m. to 9 p.m.
Saturday, Sunday & Holidays 7 a.m. to 9 p.m.

Put it all together for all your tomorrows with OMEGA THE Family Protection Plan.

OMEGA provides 10 big benefits, including protection for all the family and a savings account at high current interest. Options provide for anything the future holds. The price is right. Get the facts today.

for Information Call:

FARMERS INSURANCE GROUP

AL CARUSO
BUSINESS:
527-4640
RESIDENCE:
527-2029
Suite 201
600 San Pablo Ave.

SERB'S SEAFOODS
Restaurant - Lounge
Baked Dishes
Steaks and Salads
Banquet Rooms to 100
Open 11:30-11:00 - Closed Sun.
Open Sat. 4:00-11:00
1045 SAN PABLO, ALBANY
Phone: 524-9192

SEIKO
TROPHIES
DIAMOND RINGS
RICHARD'S
Jewelers
1272 SOLANO — 524-6860

King Tsin
Restaurant
1699-1701 Solano Ave., Berkeley
526-3536 — 525-9890
NORTHERN CHINESE FOOD
11:30-9:30 — Sunday 5:00-9:30
Private Rooms Available
CLOSED TUESDAYS

RENO TRIP
(ONE DAY WEEKLY)
$14.50 Roundtrip
$15.40 Refund
(10 - $1.00 Chips or $6.00 Cash, plus 4 - 60c Keno Tickets, $2.00 Meal, $1.00 Drink.)
Lv. Sunday 6:30 a.m.
Back 10:00 p.m.
Free Parking
Call Mary Ricketts
525-2602,
524-1948 or 527-0748

LOOK!
There's a BORG-WARNER
GAS-FIRED FURNACE
Just Right for YOUR Home

Up-flow . . . for installation in alcoves, closets, utility rooms or basements.

Horizontal . . . ideal for attic installations made in attic or crawl space

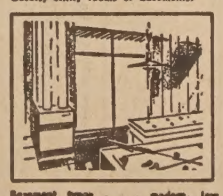

Basement types . . . modern, low design for basements or utility rooms.

Counter-flow . . . the comfort system for slab construction, one-floor homes

When you invest in a quality engineered BORG-WARNER Gas-Fired Furnace you get winter-after-winter of dependable, springlike comfort. So for the finest in clean, quiet thorough heating select the model made with your home in mind.

All BORG-WARNER Gas-Fired Furnaces designed for easy addition of YORK AIR CONDITIONING for year-round comfort.

GRANHOLT SHEET METAL
525-5721 Established 1932 525-5722
501 SAN PABLO AVE., ALBANY

HOLIDAY GREETINGS & HAPPY NEW YEAR
FROM THE MANAGEMENT & STAFF
SUPER STOP market
747 SAN PABLO AVE., ALBANY — PHONE 525-5575
Prices Effective Now Thru Dec. 31, 1973

COFFEE
FOLGER'S 2-lb. Can $1.79
FOLGER'S 10-oz. Instant ..... $1.79

FRYERS lb. 49c
USDA Choice, Whole Body (Cut Up . . . 53c lb.)
CORN BEEF lb. $1.39
Boneless Brisket

CAKE MIX
Betty Crocker & Duncan Hines ..... ea. 39c
FRUIT DRINK
Hi-C, All Varieties ..... ea. 39c

COLOR FIRE LOGS
Duraflame— 3-Hour Each
69c

FROZEN FOOD
ORANGE JUICE 4 for $1
Treesweet 6-oz. (Treesweet 12-oz. Cans . . . 2 for $1)
FROZEN PIES 89c
Johnston, 9-inch, Apple, Pumpkin, Mince

PRODUCE
POTATOES 10 LBS 79c
USDA No. 1 Cello Bag
LETTUCE 2 FOR 49c
Iceberg, Fresh Head

REMEMBER: Specials From Dec. 19th Ad Will Be In Effect Thru Dec. 31

# LAW IN ACTION

**CLOSED FOR BUSINESS**

Dan Derby was eager to open a roller skating rink. He signed a long-term lease on a building. He bought skates. He invested in decorations and rink equipment.

Then he went to the city licensing bureau. "I want a license for my rink." he said.

Said the bureau, "No license, Mr. Derby."

Dan appealed to the city licensing board. The chairman also said, "No license, Mr. Derby." And added, "Based on reports, we think you're an unfit person to operate a rink, and we also think it's not in the best interests of the public to have a rink here at all.'"

Dan went to court, muttering about free enterprise, captains of industry, and Horatio Alger. His attorney argued that the Board was arbitrary and capricious.

The court turned him down. The city has broad powers to issue or deny licenses, it said. It didn't seem that Dan would be able to prevent disturbances around his building. Further, his rink would cause traffic congestion, and police said that in the past there had been riots, fighting and thefts around similar rinks. The court added that there was "substantial evidence" to support the local licensing board's ruling. It did not abuse its discretion in refusing the license.

A city cannot deny business licenses without good reason. If it has laws, they must set carefully written standards to guide the licensing boards. It cannot deny a license to a book store just because it thinks it will not like the books sold. Standards cannot be vague, such as "a feeling that the clientele would be undesirable."

The local licensing boards must support their decisions by solid evidence. If a board says that there will be traffic problems, or thefts, or fights, it must have reasonable proof that this is so.

If the board grants you a license, and later tries to take it away, you again have a right to hearing and review. But here you're in a better position. Just because a few patrons may have acted up is not grounds to revoke your license. The board has to prove you haven't been running your

business properly before it can put you out of business by revoking your license.

*Note: California lawyers offer this column so you may know about our laws.*

JAYNE FARIA of Albany and Paul George of Pittsburg recently announced their engagement. They plan to be married in June.

## Jayne Faria to Wed Paul George

Mrs. Patricia George of Albany and Mr. Randall Faria of Richmond have announced the engagement of their daughter, Jayne Faria, to Mr. Paul George of Pittsburg, California.

Jayne, a 1970 graduate of Albany High School, 1972 graduate of Alameda Junior College, is employed in Oakland. Her sisters are Dyanne Faria and Juyle Lennert, both of Albany.

Paul is the son of Mrs. Pauline George of El Cerrito, and a graduate of Contra Costa College, where he majored in Police Science. He is currently employed by the East Bay Regional Park District. His brother is Robert George of Martinez, and sister is Norina Egan, El Sobrante. A June wedding is planned.

## DeMaria's Honored On 50th Anniversary

Margaret and John DeMaria were honored on their 50th wedding anniversary at a party at Spenger's, hosted by their three children, Jerry, Lorraine and Ken.

Married at St. Ambrose church, the couple has lived in Albany since 1910. John retired in 1970 from El Nido Market in El Cerrito, where he was produce manager.

Among those attending were their brothers, sisters, in-laws and grandchildren. Their maid of honor, Mrs. Bianca Bertotti, and best man, Carlo Fara, were special guests.

**LARGEST ENERGY USER**

The United States is reported by National Automobile Club to now be the largest consumer of energy in the world.

# EAT & RUN

by Louise Warren,
Cooking Consultant For "Teflon"

**Swiss Treat**

NEW YORK (ED)—Can you make a quick dinner festive without making cleanup an all-night affair? The resourceful Swiss have found the solution with cheese fondue.

Many cooks shy away from this treat because, alas, melting cheese sticks to the pot. Happily, that's just *ordinary* pots. *Today's* fondue pots come coated with "Teflon" non-stick finishes—cooking surfaces that won't let food cling to the sides. Leftover cheese washes off easily, and you spend less time in the kitchen.

SWISS FONDUE

1 lb. Swiss cheese
3 Tbsps. all-purpose flour
1 clove garlic, crushed
2 cups dry white wine
1 Tbsp. lemon juice
2 Tbsps. kirsch or cognac (optional)
¼ tsp. nutmeg
⅛ tsp. freshly ground black pepper
Italian bread, cut in cubes

Shred cheese. Dredge lightly in flour. Rub fondue pot with garlic, pour in wine, set over moderate heat. When wine starts bubbling, add lemon juice. Next, add cheese by handfuls, stirring constantly with long fork until cheese is entirely melted. Add spices and kirsch. Blend well. Serve at once with bread cubes for dipping. Serves 4. Z

**DEGREE OF POCAHONTAS**

The members of Laruka Council No. 46, Degree of Pocahontas will meet Thursday, December 27 at 7 p.m. for their Christmas Party in the Fellowship Hall of the Pilgrim Congregational Church, 5761 Walnut Street, Oakland. Members will exchange gifts, and Secret Pals will reveal their names.

A short meeting will follow the party to take care of necessary business.

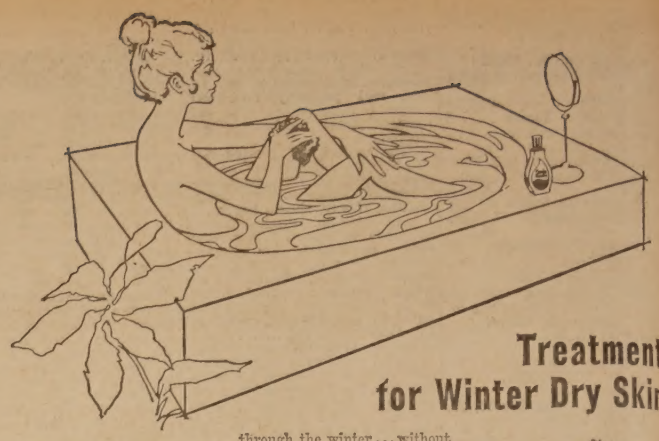

# Treatment for Winter Dry Skin

NEW YORK (ED) — If you've almost forgotten what it's like to be eighteen, then winter probably aggravates at least one beauty problem: dry skin. Cold air does more than chill your bones, it can also give your skin that parched, ready to peel, old before its time feeling. How to combat the problem?

¶ First, remember that serious skin care involves more than a slap-dash application of face cream. If you see evidence of dry skin on your face, it's safe to assume the rest of your body is suffering from some moisture loss, too.

¶ Understand what causes dryness. Other forces besides your post-puberty age work to cause dry skin. Winter winds and drying indoor heat take their toll of your skin's natural oils. Other moisture-robbers include tension, lack of exercise and poor diet.

¶ Can you coax your skin through the winter...without hibernating? Yes, in your bathtub. Skin care is easy when you use a pure bath oil concentrate like Sardo to turn your bath into a dry skin treatment center. The bath oil distributes moisturizers all over your body to help relieve dry skin problems . . . even very rough skin feels smoother. Caution: some popular gels and bath beads have a harsh detergent base. Read the label before you buy.

¶ Don't neglect your hands. They show signs of drying and age before the rest of your body. Before you go to bed, slather lotion on your hands and cover them with inexpensive cotton gloves so you won't smear the sheets. This way, your hands can soften while you sleep.

Is all this attention to your body really necessary? Think Spring . . . halter tops . . . bikinis...sleeveless dresses. Now, any more questions?

## Red Cross Class For Parents-To-Be

Prospective parents are invited to enroll in a free Red Cross class in mother and baby care beginning January 15 at the Berkeley Red Cross Chapter, 2116 Allston Way, Berkeley.

Classes will meet Tuesday and Thursday evenings from R.N. will be the instructor. 7:30 to 9:30 p.m., through January 31, 1974. Registration should be made in advance by phoning the Red Cross, 845-1430.

Instruction will include feeding, diapering and bathing the new baby and the care of new mothers. Mrs. Marguerite Tull,

**LIVE WIRES**

A delightful tour of Nor... via slides will be shown b... Lives Wires by Shirley ... Friday, December 28, 7:30 ... at the Senior Center. Editha ... gry and Myra Bouchet ... serve refreshments.

Rose Parade Tour bus ... leave Brighton and Kains ... on Sunday, December 30.

CITY OF ALBANY
PARK & RECREATION DEPARTMENT
## Schedule of Activities
1000 San Pablo Ave. — Office Hours 8:30 a.m. - 5 p.m.

**TERRACE AND MEMORIAL PARKS**

As part of our winter schedule of off-park activities Memorial and Terrace Parks will sponsor a morning of bowling for boys and girls of various ages. Scheduled for Friday, January 4th at 10 a.m. at the Albany Bowl.

Children interested are urged to sign up with Carlas Norman, recreation director at Memorial Park or Mary Jane de Lucci, recreation director at Terrace Park. Come join the fun.

**NATIONAL FORESTS**

National forests, according to the National Automobile Club, cover 20 percent of California's total land area.


Joyous New Year

When all the noise is over, we'll be here to serve you during 1974! Make it a happy year!

PIKE'S
ELECTRIC APPLIANCE SERVICE
377 Colusa Ave.
At the Circle — 526-6349

HERE IS THE MAN
To see for all your family insurance needs.

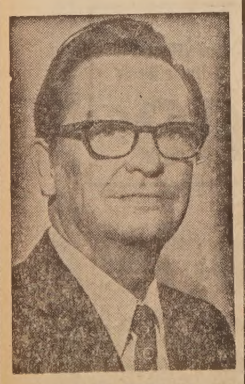

HANK PERALA
1110 Solano Ave.
ALBANY
PHONE
526-4961
STATE FARM INSURANCE COMPANIES
Home Offices: Bloomington, Illinois

Double Header, East Bay League
SOCCER
EVERY SUNDAY
12:30 & 2:15 p.m.

Wishing You a Very Happy New Year
The East Bay Soccer League and Cougar Field Management
League schedule resumes Sunday, January 6
COUGAR FIELD ALBANY — PARK IN EL CERRITO PLAZA
FOR INFORMATION, 549-1414
Adults $1, Students & Sr. Cit.'s 50¢
Under 12, 25¢ -- Under 6, Free!

HOLIDAY SERVICE SPECIALS
Front End Alignment $12.95
Passenger Cars
Lube-Oil-Filter $13.95
Includes Autolite Filter
5 Quarts 10/40 Oil
Chassis Lube
Tune-Up Special
4-Cyl. $16.95 — 6-Cyl. $17.95 — 8-Cyl. 19.95
Plus Parts, Most Cars
Customer Satisfaction is Our Business
JIM WOULFE FORD
836 San Pablo Ave., Albany 525-3663

Happy New Year
Our resolution? To try to serve you even better in 1973! Thanks for putting your trust in us.
CHEERIO 74
Security Savings & Loan
1377 Solano Ave., Albany — 525-1145

Happy New Year from
Lou and Eleanore
Frank and Lou, Jr.
MASCOLA'S Delicatessen
1007 Solano Ave., Albany 526-6260
HAVING A PARTY?—We make up Party Trays of Sliced Meats, Cheese, etc. Homemade Ravioli & Sauce - Salads - Wines - Beers - Real Italian Pizza.
OPEN NEW YEAR'S EVE 'TIL 6:00—Closed New Year's Day

Welcome
New Year's Eve Party
Food and Fun for All
• Favors Too!

CHEERS
Join the chorus line and kick off a New Year that promises to tingle with excitement. We hope to be able to serve you better this year.
ALBANY CLUB
1105 Solano Ave.

ALL JAY VEE STORES OPEN NEW YEAR'S DAY
Jay Vee CHAMPAGNE 1.49 FIFTH
JACQUES BONET 5th 1.99
LEJON CHAMPAGNE 5th 2.99
LE DOMAINE 5th 3.10
CHRISTIAN BROTHERS 5th 4.55
PAUL MASSON 5th 4.99
KORBEL 5th 5.59
MUMM'S EXTRA DRY 5th 11.25
DURAFLAME 3 HOUR FIRE LOGS 3.95 Case of 6
VODKA or GIN VILLA ROYAL Half Gallon 6.69

MIX 'EM or MATCH 'EM
SEVEN-UP 24-oz. Deposit Bottle
COCA COLA 32-oz. Deposit Bottle
PEPSI COLA 32-oz. Deposit Bottle
5 FOR $1
ICE CUBES
MONEY ORDERS
BANKAMERICARD
JAY VEE LIQUORS
Prices Effective Wed., Dec. 26th thru January 1st
In Case of Error the Lowest Consumer Price Will Prevail
BERKELEY 1316 University Ave.
SAN PABLO 13112 San Pablo Ave. Ralph's Center
EL CERRITO 10400 San Pablo Ave. 10560 San Pablo Ave. Jay Vee Center
ALBANY 759 San Pablo Ave.
EL SOBRANTE 3574 Dam Road Fry's Shopping Center
HAYWARD 1145 W. Tennyson Rd. Fry's Shopping Center

# SHOP SAFEWAY SAVE MONEY

## Premium Bread

Safeway, Regular or Sandwich
1½-Pound Loaf

**3 LOAVES $1**

## Check These Savings...

### Large Eggs Grade AA

Cream O'The Crop
Carton Dozen
**75¢**

### English Muffins

Mrs. Wright's
6-Pack
**29¢**

### VANILLA ICE CREAM ORANGE SHERBET COMBINATION

LUCERNE
**½-Gal. 69¢**

### Saltine Crackers

Nabisco—1-lb.
**39¢**

### SODAS and Mixers

Cragmont—Quart Bottle
(Each 17c)
(3 for 50c)
(Plus Deposit)
**6 for $1**

### Snack Crackers

Nabisco, Reg. Pkg.
EXTRA VALUE
**49¢**

## FANCY SMOKED HAMS

Whole or Pieces For Baking
Farmers Brand
**Lb. 89¢**

## STEAKS

| | | |
|---|---|---|
| Top Sirloin Steak | Boneless, USDA Choice Grade—Lb. | $1.89 |
| Porterhouse | or T-Bone Steak USDA Choice Grade—Lb. | $1.92 |
| New York Steak | Boneless USDA Choice—Lb. | $2.77 |
| Top Round Steak | Boneless USDA Choice—Lb. | $1.68 |
| Market Steak | USDA Choice Grade—Lb. | $1.99 |
| Rib Steak | USDA Choice Grade—Lb. | $1.79 |

## ROASTS

| | | |
|---|---|---|
| 7-Bone Chuck Roast | USDA Choice—Lb. | 99¢ |
| Leg of Lamb | New Zealand, Frozen—Lb. | $1.19 |
| Sirloin Tip Roast | Boneless USDA Choice—Lb. | $1.54 |
| Chuck Roast | Boneless USDA Choice—Lb. | $1.44 |
| Strip Roast | New York—Boneless USDA Choice—Lb. | $2.67 |
| Crossrib Roast | Boneless USDA Choice—Lb. | $1.34 |

## Jimmy Dean Sliced Bacon

Pork Sausage
Regular or Hot
12-oz. Package
**69¢**

Mississippi Brand
1-lb. Package
**95¢**

## Canned Hams

Safeway or Dubuque **5-lb. Tin $7.99**
(8-Pound Tin $11.99)

| | | |
|---|---|---|
| CANNED HAM | Safeway or Dubuque Brand 3-Pound—Each | $5.39 |
| RATH HONEY | Glazed 4-Pound—Each | $6.99 |
| HORMEL | 3-Pound—Each | $5.59 |
| SAFEWAY | 4-Pound—Each | $6.99 |
| RATH SMOKED | 4-Pound—Each | $6.99 |

## BANANAS

Golden-Ripe
Green-Tipped
Chiquita® **Lb. 10¢**

## Grade A Turkeys

Manor House, Flash Frozen

**Toms** Under 24 Pounds — Lb. **55¢**

**Hens** Under 14 Pounds — Lb. **63¢**

| | | |
|---|---|---|
| Norbest Turkeys | Over 16 Pounds—Lb. (Under 16 Pounds—Lb. 79c) | 69¢ |
| Swift Turkeys | Butterball, Over 16 Pounds—Lb. (Under 16 Pounds—Lb. 83c) | 79¢ |
| Armour Star Turkeys | Toms, Over 18 Pounds—Lb. | 69¢ |
| Swift Premium Geese | Whole 6 to 8 Pounds—Lb. | 99¢ |
| Turkeys | Honeysuckle—Basted, Over 18 Pounds—Lb. (Under 16 Pounds—Lb. 83c) | 79¢ |

**Nuts** Mix or Match . . . WALNUTS, ALMONDS, BRAZILS or FILBERTS WHILE SUPPLIES LAST—LB. **39¢**

**Oranges** Navel, New Crop California Grown—Lb. (7-Pound Bag 69¢) **10¢**

**Potatoes** Russet U.S. No. 1 Grade **10 Lb. Bag 79¢**

**Head Lettuce** Large 24 Size **5 for $1**

## APPLE O-Rama

Northwest Grown, Extra Fancy
**Red Delicous, Golden Delicious, Romes, Pippins, Winesaps or Macintosh**
Mix or Match . . .
**5 Lbs. $1**

Items and prices in this ad available December 26 through December 31, 1973.

**(L) 1500 Solano Ave.**

Since we're neighbors let's be friends

**DISCOUNT with a DIFFERENCE** **SAFEWAY**

# THE FINEST FOODS AT BUDGET PRICES

SUPER LOW, LOW PRICES!
**WHITE KING 'D'**
Reg. $1.09 King Size Package
PKG. 89¢

SUPER LOW, LOW PRICES!
**CREAM CHEESE**
Knudsen 8 Oz. Package
PKG. 29¢

SUPER LOW, LOW PRICES!
**OLIVE OIL**
Bertolli $1.65 Value 24 Oz. Tin
TIN $1.59

SUPER LOW, LOW PRICES!
**COKE or SPRITE**
2 for 55c Value 32 Oz. Twist Top Btle. (PLUS DEPOSIT)
BTLE. 6 FOR $1

## PARK and SHOP Food Markets

**Boneless! beef roast**
USDA CHOICE
Cross Rib
Oven Ready U.S.D.A. Choice Steer Beef
lb. $1.49

U.S.D.A. CHOICE
**CHUCK STEAKS**
Use Your Favorite Marinade
• WELL TRIMMED
• OVEN READY
lb. 99¢

| | | |
|---|---|---|
| MEATS | Land-O-Frost Sliced 7 Varieties 3 Oz. Pkg. each | 46¢ |
| HAM | Sliced Danish Oak 4 Oz. Pkg. | 79¢ |
| SAUSAGES | Jones Little 1 Lb. Ctn. | $1.49 |
| BACON | Sliced Cudhay Bar-S Lb. Pkg. | $1.15 |
| ROASTS | Checkerboard All White Meat Turkey. 28 Oz. Pkg. | $3.79 |
| ROCK COD | Fresh Monterey Pan Ready Fillets lb. | 99¢ |

| | | | | | |
|---|---|---|---|---|---|
| Dinner Franks Dubuque All Beef lb. 89¢ | Brauns-Scheweiger Dubuque Snack Time Treat 12 Oz. Piece 69¢ | Chuck Roasts Boneless U.S.D.A. Choice lb. $1.39 | Fryer Parts Fresh Foster Farms Legs, Thighs, Breasts lb. 85¢ | Top Sirloin Steaks U.S.D.A. Choice Boneless lb. $1.98 | Cut-Up Fryers Fresh, Pan Ready Foster Farms lb. 59¢ |

| | | | |
|---|---|---|---|
| TUNA | Star Kist, Chunk Style, | ½-Tin | 45¢ |
| PEACHES | Hunts, Yellow Cling, | No. 2½-Tin | 35¢ |
| ROSEDALE PEAS | 25c Value Sweet, Tender 303 Tins | | 5 FOR 99¢ |
| HI-C DRINKS | All Varieties Fruit Drinks 46 Oz. Tin | TIN | 35¢ |
| MOTHER'S COOKIES | 59c Value Chocolate Chip, Oatmeal, Sugar. Reg. Pkg. | | 53¢ |
| INSTANT COFFEE | Folger's $1.29 Value 6 Oz. Jar | JAR | $1.15 |
| ORANGE JUICE | Libby's Frozen 29c Value 6 Oz. Tins | TINS | 4 FOR 99¢ |

| BABY SHAMPOO | VASELINE LOTION | CASCADE DISHWASHER D | BIG G BUGLES |
|---|---|---|---|
| J&J $1.89 Value 12.5-oz. Bottle | Intensive Care with Beads | 83c Value. 35-oz. Package | 59c Value. 7-oz. Package |
| Btle. $1.17 | $1.25 Value 10 oz. $1.04 | Pkg. 75¢ | Pkg. 49¢ |

SUPER LOW PRICES!
**CREAMORA**
Non Dairy Creamer 22 Oz. Jar
JAR 89¢

SUPER LOW PRICES!
**COFFEE**
Hills Bros. 2 Lb. Tin
2-lb. TIN $1.69
(Additional Tin $1.79)

SUPER LOW PRICES!
LARGE GRADE AA **EGGS**
Olympian or Sylvester Fresh
Doz. 74¢
(NULAID LARGE GRADE AA, Doz. 76c)

SUPER LOW PRICES!
**POTATO CHIPS**
Tom Sawyer 73c Value Package
PKG. 49¢

LOW FROZEN FOOD PRICES!

| CHEESE Cake | POUND CAKE | RED-L FROZEN | GRAPEFRUIT JUICE |
|---|---|---|---|
| Sara Lee $1.15 Value Regular or Cherry | Sara Lee 99c Value | Assorted Hors D'Ouevres, Puffs, Whirls, Puff-n-Puppy | Minute Maid Pink 6 Oz. Tin |
| PKG. 99¢ | PKG. 89¢ | $1.09 Value PKG. 99¢ | TIN 35¢ |

*fresher by far produce*

**BANANAS**
Golden Ripe Dole Brand
lb. 12¢

| PINEAPPLES | ORANGES | GREEN BEANS |
|---|---|---|
| Large Size From Hawaii | Sweet Juice Navels | Kentucky Wonders |
| each 49¢ | Medium Size 5 LBS 69¢ | Fresh Improved lb. 39¢ |
| **CUCUMBERS** | **CARROTS** | **CABBAGE** |
| Fresh Long Green | Fresh Picked Loose Pack | Fresh, Firm Heads |
| 2 FOR 29¢ | lb. 12¢ | lb. 10¢ |

**POTATOES**
U.S. No. 1 Oregon Russets
10 lb. cello bag 79¢

LOW, LOW PRICES!

| | | | |
|---|---|---|---|
| COTTAGE CHEESE | Challenge Qt. 91c Quart 87c | Pint | 49¢ |
| CHALLENGE YOGURT | | Half Pint | 25¢ |
| ORANGE JUICE | Challenge Pure Quart Btle. | | 49¢ |
| EGG NOG | Challenge Refrigerated | Quart | 59¢ |
| ICE CREAM | Challenge All Flavors | Half Gallon | 89¢ |
| STUFFED OLIVES | Bertolli Genuine Spanish 7 Oz. Jar | JAR | 59¢ |
| WINE VINEGAR | Bertolli 59c Value 12 Oz. Btle. | BTLE. | 53¢ |
| ARTICHOKE QUARTERS | De Nola 89c Value 17 Oz. Btle. | TIN | 79¢ |
| PRUNE JUICE | Del Monte Qt. Bottle | | 49¢ |

PARK & SHOP LIQUOR DEPT.
*Finest Selection of Imported and Domestic Wines and Liquors*

| | | | |
|---|---|---|---|
| CHAMPAGNE | Andre | Fifth | $1.99 |
| SCOTCH | Scots Lion | Fifth | $3.99 |
| BRANDY | Jules Perchard French | Fifth | $3.99 |
| WHISKEY | Park and Shop 10 Yr. Old Charcoal Filtered | Fifth | $3.99 |
| RUM | Royal Gate | Fifth | $3.99 |
| MISTALIA WINE Imported Natural Rose Wine | | Fifth | $2.89 |

10% OFF FULL CASES

**PARK & SHOP CLOSED NEW YEAR'S DAY, TUESDAY, JAN. 1**
PARK AND SHOP MARKETS WILL CLOSE AT 6:30 P.M. NEW YEAR'S EVE

**PARK and SHOP Food Markets**
BLUE CHIP STAMPS
The Friendliest Stores in Town!
1850 SOLANO AVENUE, BERKELEY — 2655 TELEGRAPH AVENUE BERKELEY
USDA FOOD STAMP COUPONS GLADLY ACCEPTED
*Prices Effective 6 Full Days Through Monday, Dec. 31, 1973*